

AENC-ARC-ENV-REP-0148

# Norwich to Tilbury

## Volume 6: Environmental Statement

Document: 6.8.A16 Figure A8.16.3: Non-Statutory Designated Sites  
for Biodiversity

Final Issue B

May 2026

Planning Inspectorate Reference: EN020027

Infrastructure Planning (Applications: Prescribed Forms and Procedure)  
Regulations 2009 Regulation 5(2)(a)

**nationalgrid**

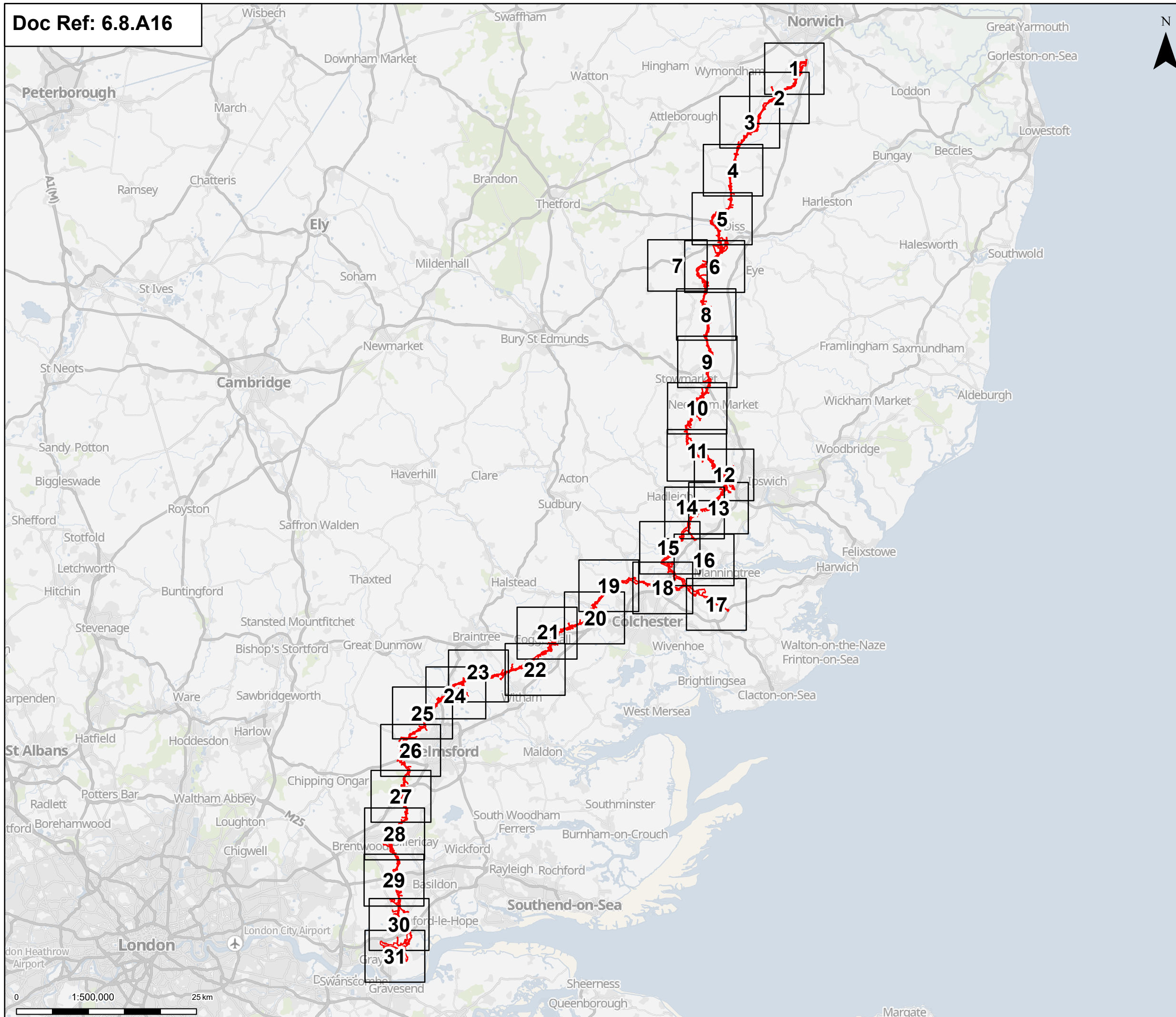

Order limits  
Pages

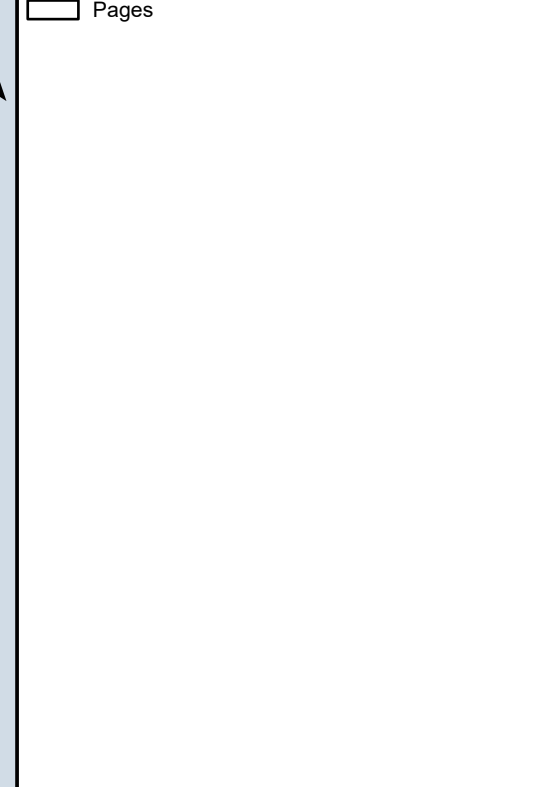

Notes: © Crown copyright and database rights 2025 Ordnance Survey AC0000808122. Contains public sector information licensed under the Open Government Licence v3.0, © National Grid UK

Rev	Date	Description	Drawn	Check	Approv
B	May 2026	FOR DCO APPLICATION	NB	AF	KB
A	Aug 2025	FOR DCO APPLICATION	KF	AF	KB

PROJECT: <b>Norwich to Tilbury</b>					
Planning Inspectorate App Number: EN020027 Regulation 5(2)(a)&(l)(i)					
Title: <b>Figure A8.16.3 Ecology and Biodiversity – Non-Statutory Designated Sites for Biodiversity Overview</b>					

Designed	R. Booth	Date	May 26
Drawn	N. Banu	Date	May 26
Checked	A. Fell	Date	May 26
Approved	K. Burrows	Date	May 26
Scale:	1:500,000	Datum:	AOD
Original Size:	A3	Grid:	OS
Suitability Code:	A2	Project Number:	10059280
Suitability Description: <b>Accepted as Concept Stage</b>			
Drawing Number: 10059280-ARC-EBD-ZZ-DR-ZZ-00407			Revision: <b>B</b>

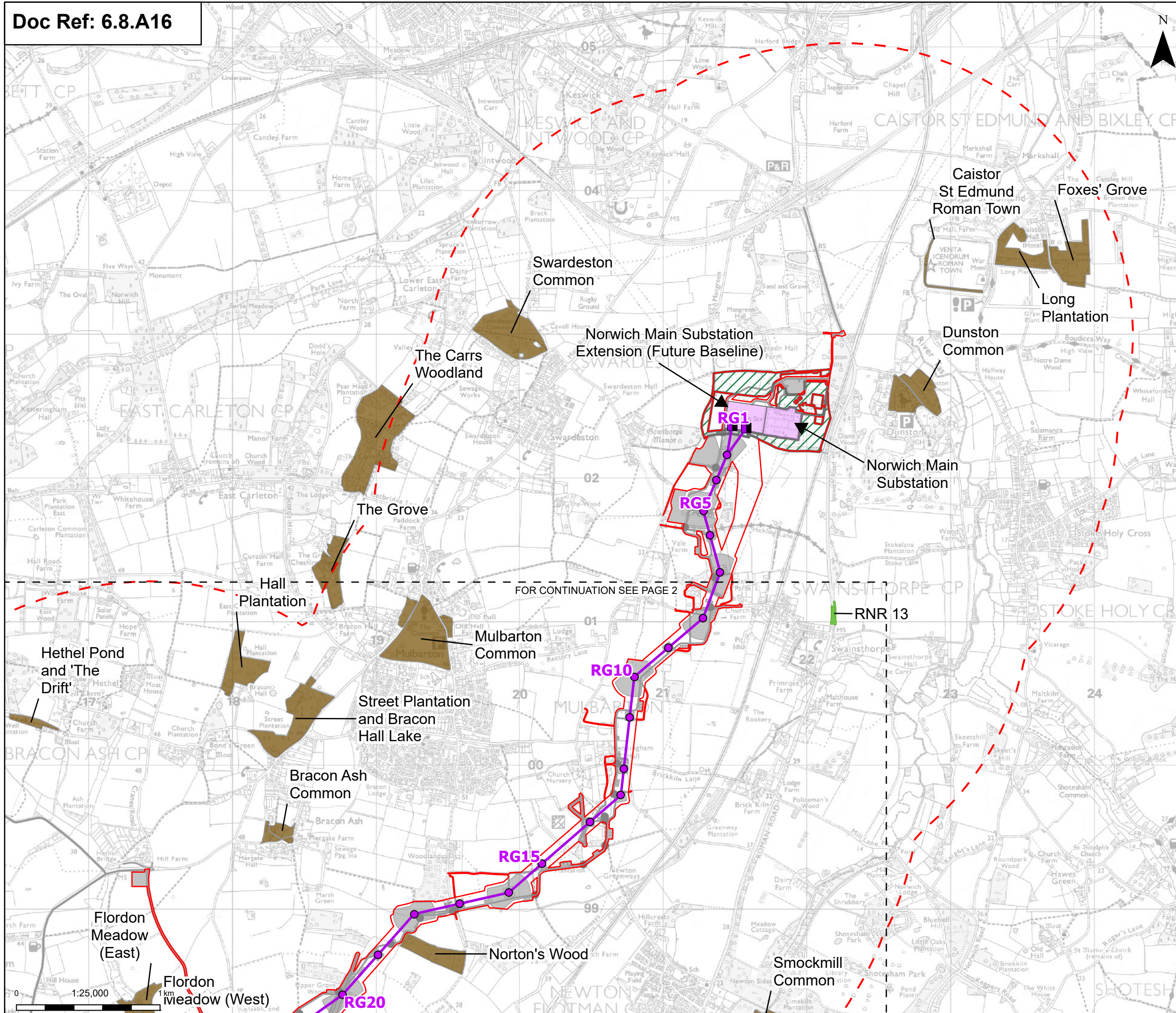

**Order limits**

- Order limits
- Sheet index outline

**Proposed project design details**

- Proposed full line tension gantry
- Proposed standard lattice pylon location
- Proposed overhead line alignment
- Norwich Main Substation
- Norwich Main Substation Extension (future baseline)
- Environmental area
- Other temporary and permanent construction and operational works

**Discipline specific constraints**

- 2 km Study Area
- County Wildlife Sites
- Roadside Nature Reserve

Note: The proposed overhead line alignment and proposed underground cable alignment together comprise the alignment. For further details regarding the design, please refer to Figures 4.1 (document reference 6.4.F1) and 4.2 (document reference 6.4.F2).

Notes: © Crown copyright and database rights 2025 Ordnance Survey AC000080122. Contains public sector information licensed under the Open Government Licence v3.0, © National Grid UK

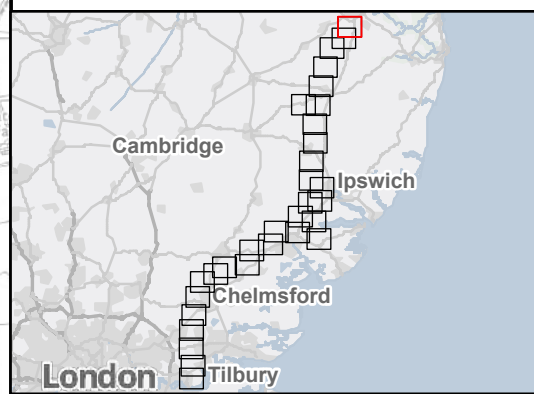

FOR CONTINUATION SEE PAGE 2

Rev	Date	Description	Drawn	Check	Approv
B	May 2026	FOR DCO APPLICATION	NB	AF	KB
A	Aug 2025	FOR DCO APPLICATION	KF	AF	KB

**PROJECT:**  
**nationalgrid** Norwich to Tilbury  
 Planning Inspectorate App Number: EN020027  
 Regulation 5(2)(a)&(1)(i)

**Title:**  
 Figure A8.16.3 Ecology and Biodiversity – Non-Statutory Designated Sites for Biodiversity  
 Page 1 of 31

Designed	R. Booth	Date	May 26
Drawn	N. Banu	Date	May 26
Checked	A. Fell	Date	May 26
Approved	K. Burrows	Date	May 26
Scale:	1:25,000	Datum:	AOD
Original Size:	A3	Grid:	OS
Suitability Code:	A2	Project Number:	10059280

Suitability Description:  
 Accepted as Concept Stage  
 Drawing Number: 10059280-ARC-EBD-ZZ-DR-ZZ-00407  
 Revision: B

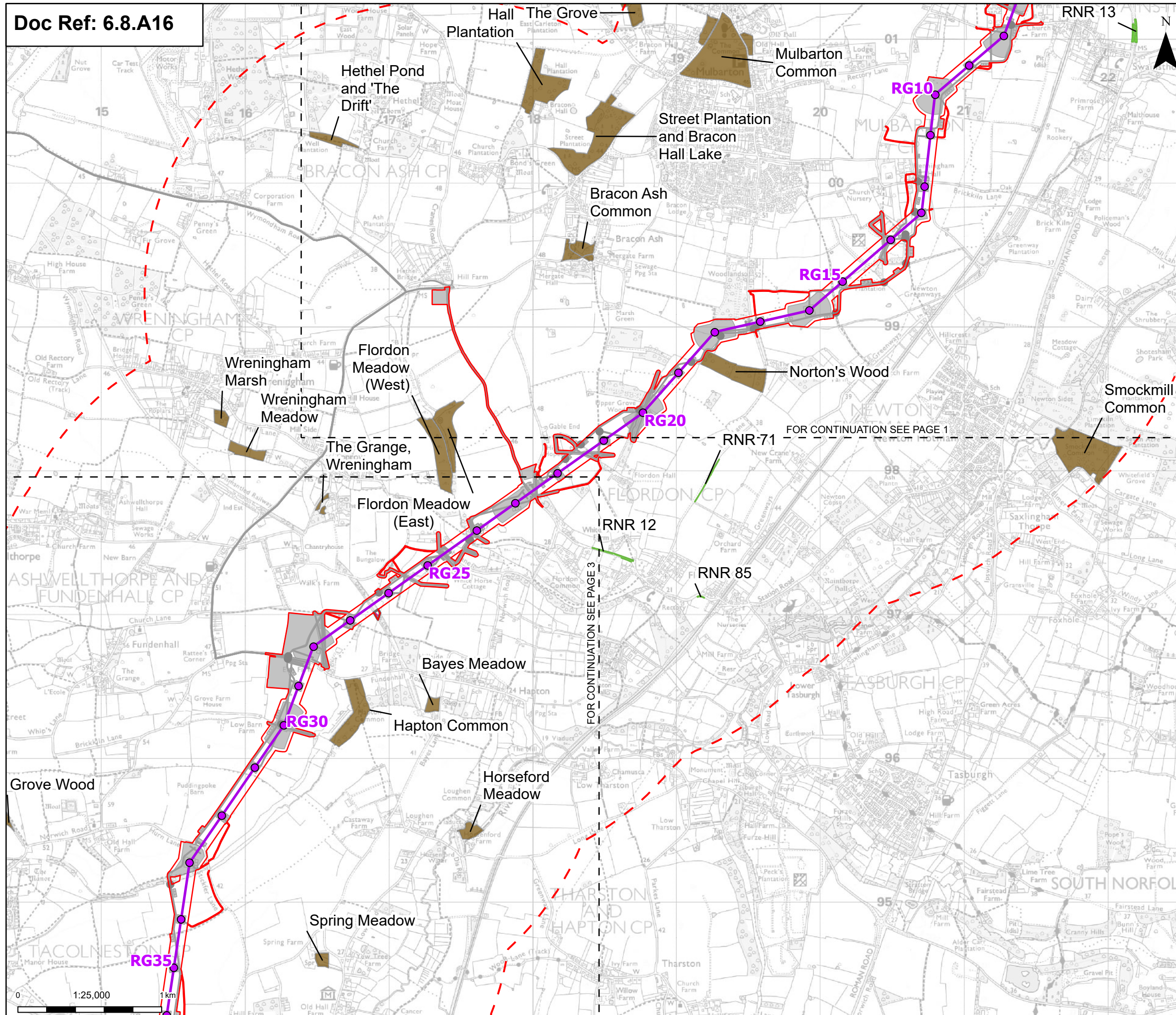

**Order limits**  
 Sheet index outline

**Proposed project design details**

- Proposed standard lattice pylon location
- Proposed overhead line alignment
- Environmental mitigation
- Other temporary and permanent construction and operational works

**Discipline specific constraints**

- 2 km Study Area
- County Wildlife Sites
- Roadside Nature Reserve

Note: The proposed overhead line alignment and proposed underground cable alignment together comprise the alignment. For further details regarding the design, please refer to Figures 4.1 (document reference 6.4.F1) and 4.2 (document reference 6.4.F2).

Notes: © Crown copyright and database rights 2025 Ordnance Survey AC000080122. Contains public sector information licensed under the Open Government Licence v3.0, © National Grid UK

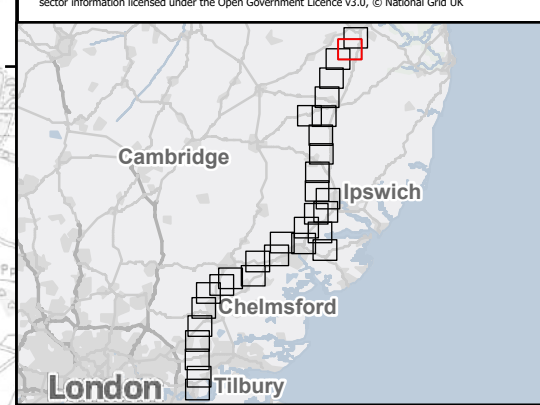

Rev	Date	Description	Drawn	Check	Approv
B	May 2026	FOR DCO APPLICATION	NB	AF	KB
A	Aug 2025	FOR DCO APPLICATION	KF	AF	KB

PROJECT:  
**nationalgrid** Norwich to Tilbury

Planning Inspectorate App Number: EN020027  
 Regulation 5(2)(a)&(1)(i)

Title:  
 Figure A8.16.3 Ecology and Biodiversity – Non-Statutory Designated Sites for Biodiversity  
 Page 2 of 31

Designed	R. Booth	Date	May 26
Drawn	N. Banu	Date	May 26
Checked	A. Fell	Date	May 26
Approved	K. Burrows	Date	May 26
Scale:	1:25,000	Datum:	AOD
Original Size:	A3	Grid:	OS
Suitability Code:	A2	Project Number:	10059280

Suitability Description:  
 Accepted as Concept Stage

Drawing Number:  
 10059280-ARC-EBD-ZZ-DR-ZZ-00407

Revision:  
 B

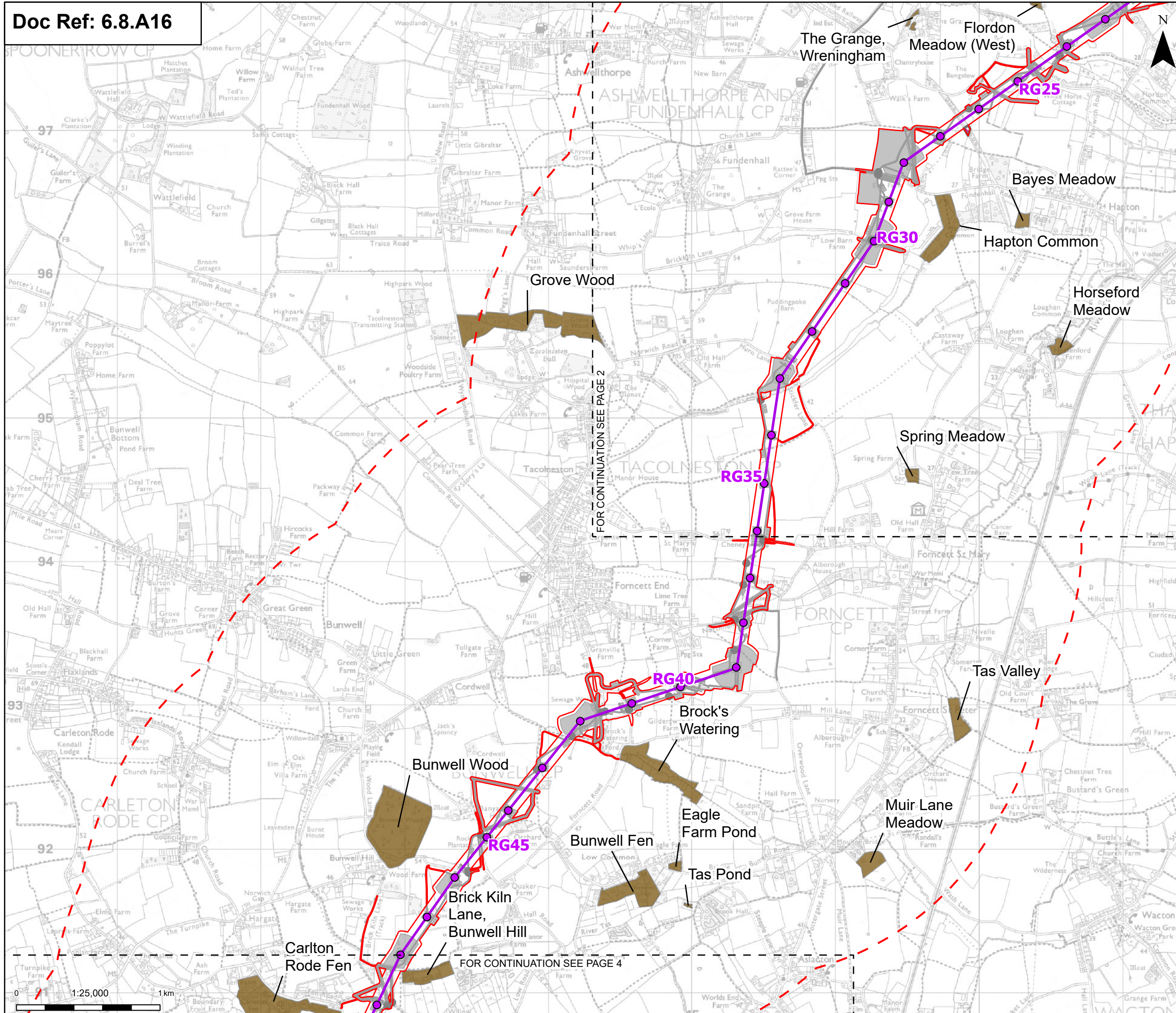

**Order limits**  
 [Red dashed line symbol] Order limits  
 [Black dashed line symbol] Sheet index outline

**Proposed project design details**  
 [Purple dot symbol] Proposed standard lattice pylon location  
 [Purple line symbol] Proposed overhead line alignment  
 [Green hatched area symbol] Environmental mitigation  
 [Grey hatched area symbol] Other temporary and permanent construction and operational works

**Discipline specific constraints**  
 [Red dashed line symbol] 2 km Study Area  
 [Brown hatched area symbol] County Wildlife Sites

Note: The proposed overhead line alignment and proposed underground cable alignment together comprise the alignment. For further details regarding the design, please refer to Figures 4.1 (document reference 6.4.F1) and 4.2 (document reference 6.4.F2).

Notes: © Crown copyright and database rights 2025 Ordnance Survey AC000080122. Contains public sector information licensed under the Open Government Licence v3.0, © National Grid UK

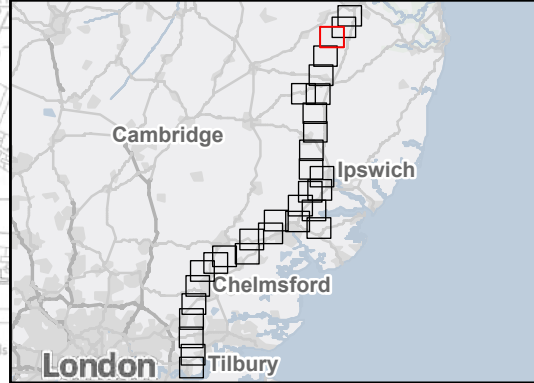

Rev	Date	Description	Drawn	Check	Approv
B	May 2026	FOR DCO APPLICATION	NB	AF	KB
A	Aug 2025	FOR DCO APPLICATION	KF	AF	KB

**PROJECT:**  
 nationalgrid Norwich to Tilbury

Planning Inspectorate App Number: EN020027  
 Regulation 5(2)(a)&(1)(i)

Title:  
 Figure A8.16.3 Ecology and Biodiversity – Non-Statutory Designated Sites for Biodiversity  
 Page 3 of 31

Designed	R. Booth	Date	May 26
Drawn	N. Banu	Date	May 26
Checked	A. Fell	Date	May 26
Approved	K. Burrows	Date	May 26
Scale:	1:25,000	Datum:	AOD
Original Size:	A3	Grid:	OS
Suitability Code:	A2	Project Number:	10059280

Suitability Description:  
 Accepted as Concept Stage

Drawing Number: 10059280-ARC-EBD-ZZ-DR-ZZ-00407	Revision: B
--	----------------

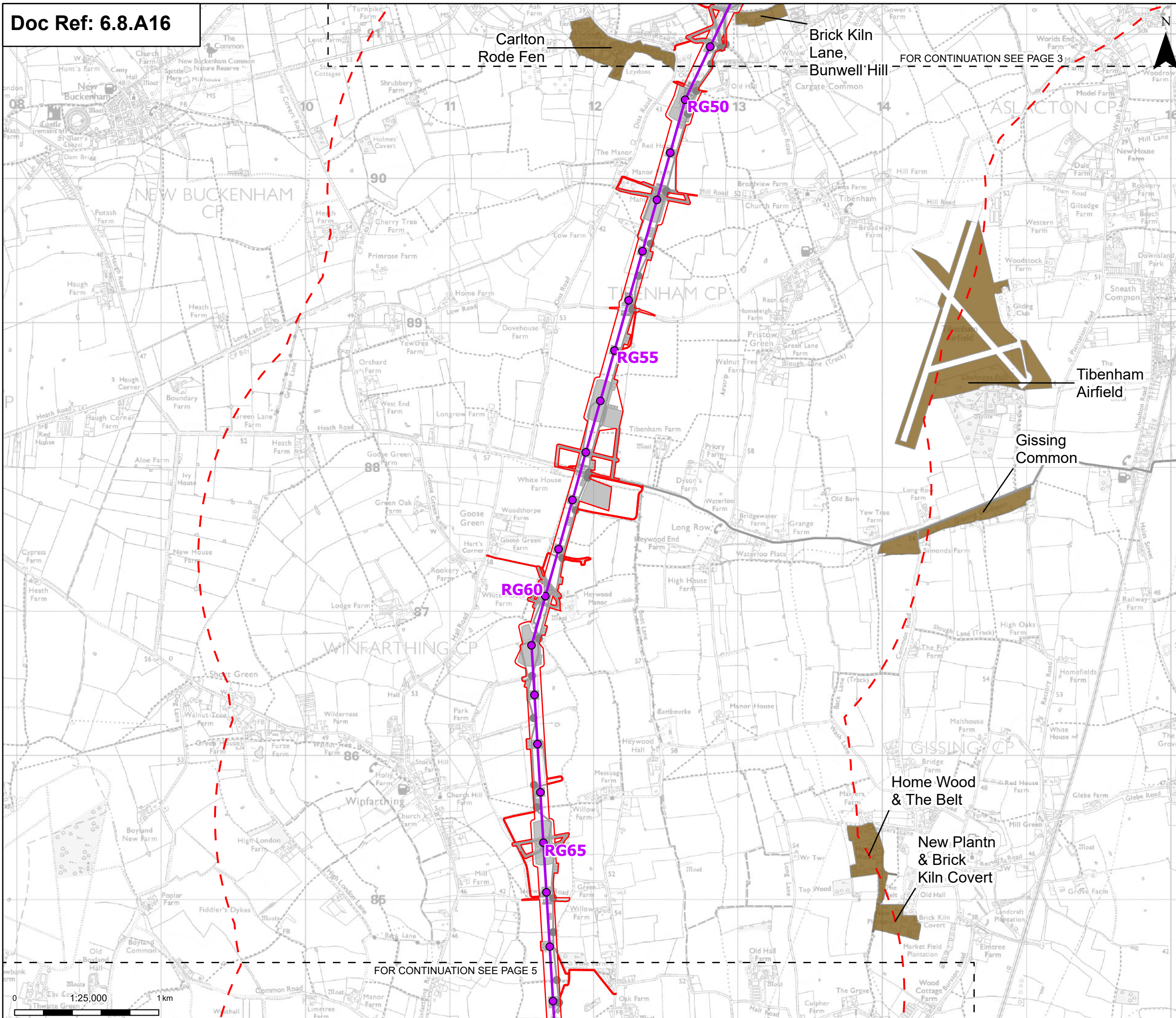

**Order limits**  
 [Red dashed line symbol] Order limits  
 [Black dashed line symbol] Sheet index outline

**Proposed project design details**  
 [Purple dot symbol] Proposed standard lattice pylon location  
 [Purple line symbol] Proposed overhead line alignment  
 [Grey area symbol] Other temporary and permanent construction and operational works

**Discipline specific constraints**  
 [Red dashed line symbol] 2 km Study Area  
 [Brown area symbol] County Wildlife Sites

Note: The proposed overhead line alignment and proposed underground cable alignment together comprise the alignment. For further details regarding the design, please refer to Figures 4.1 (document reference 6.4.F1) and 4.2 (document reference 6.4.F2).

Notes: © Crown copyright and database rights 2025 Ordnance Survey AC000080122. Contains public sector information licensed under the Open Government Licence v3.0, © National Grid UK

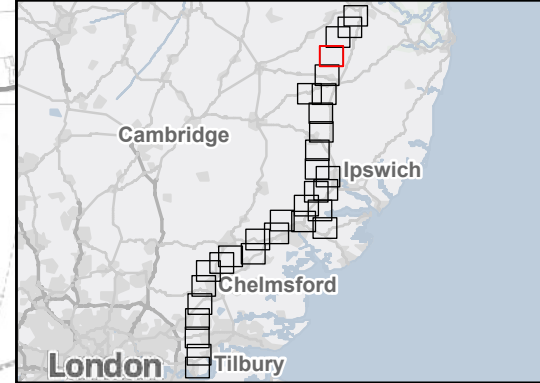

Rev	Date	Description	Drawn	Check	Approv
B	May 2026	FOR DCO APPLICATION	NB	AF	KB
A	Aug 2025	FOR DCO APPLICATION	KF	AF	KB

PROJECT:  
**nationalgrid** Norwich to Tilbury

Planning Inspectorate App Number: EN020027  
 Regulation 5(2)(a)&(1)(i)

Title:  
 Figure A8.16.3 Ecology and Biodiversity – Non-Statutory Designated Sites for Biodiversity  
 Page 4 of 31

Designed	R. Booth	Date	May 26
Drawn	N. Banu	Date	May 26
Checked	A. Fell	Date	May 26
Approved	K. Burrows	Date	May 26
Scale:	1:25,000	Datum:	AOD
Original Size:	A3	Grid:	OS
Suitability Code:	A2	Project Number:	10059280

Suitability Description:  
 Accepted as Concept Stage

Drawing Number:  
 10059280-ARC-EBD-ZZ-DR-ZZ-00407  
 Revision: B

FOR CONTINUATION SEE PAGE 4

FOR CONTINUATION SEE PAGE 7

FOR CONTINUATION SEE PAGE 6

**Order limits**  
 - - - Sheet index outline  
 - - - Project sections

**Proposed project design details**  
 ● Proposed standard lattice pylon location  
 — Proposed overhead line alignment  
 ▨ Environmental mitigation  
 ▨ Other temporary and permanent construction and operational works

**Discipline specific constraints**  
 - - - 2 km Study Area  
 ■ County Wildlife Sites  
 ■ Roadside Nature Reserve

Note: The proposed overhead line alignment and proposed underground cable alignment together comprise the alignment. For further details regarding the design, please refer to Figures 4.1 (document reference 6.4.F1) and 4.2 (document reference 6.4.F2).

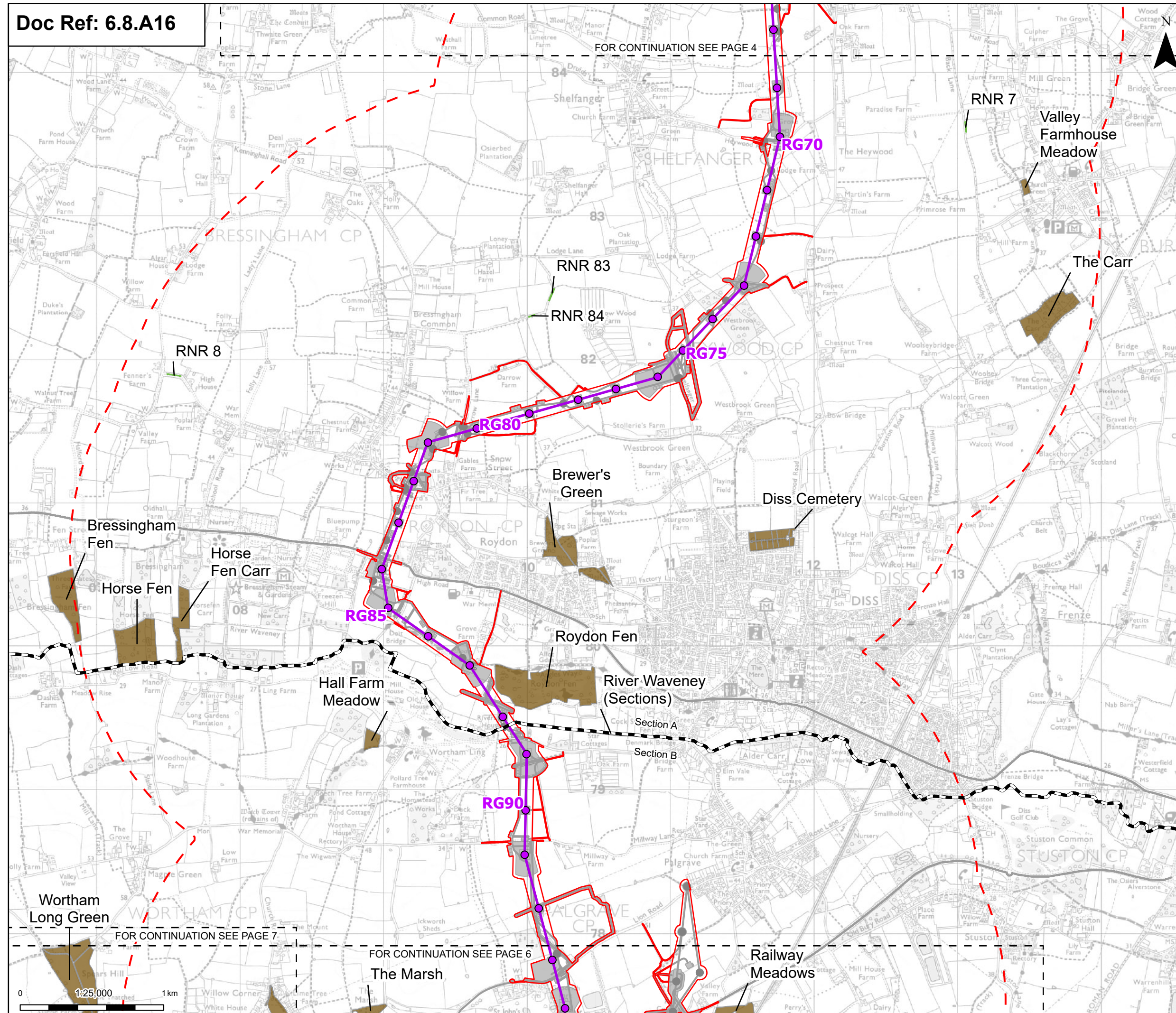

Notes: © Crown copyright and database rights 2025 Ordnance Survey AC000080122. Contains public sector information licensed under the Open Government Licence v3.0, © National Grid UK

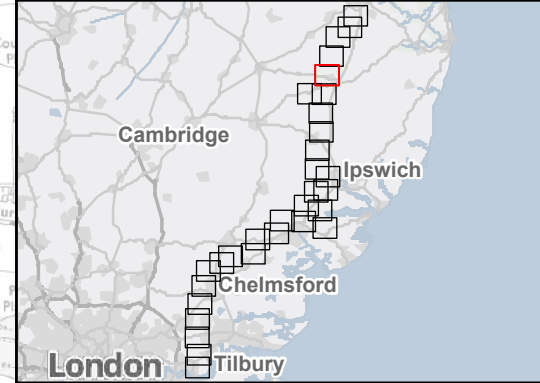

Rev	Date	Description	Drawn	Check	Approv
B	May 2026	FOR DCO APPLICATION	NB	AF	KB
A	Aug 2025	FOR DCO APPLICATION	KF	AF	KB

PROJECT: **Norwich to Tilbury**

Planning Inspectorate App Number: EN020027  
 Regulation 5(2)(a)&(1)(i)

Title:  
**Figure A8.16.3 Ecology and Biodiversity – Non-Statutory Designated Sites for Biodiversity**  
 Page 5 of 31

Designed	R. Booth	Date	May 26
Drawn	N. Banu	Date	May 26
Checked	A. Fell	Date	May 26
Approved	K. Burrows	Date	May 26
Scale:	1:25,000	Datum:	AOD
Original Size:	A3	Grid:	OS
Suitability Code:	A2	Project Number:	10059280

Suitability Description:  
 Accepted as Concept Stage

Drawing Number: 10059280-ARC-EBD-ZZ-DR-ZZ-00407  
 Revision: B

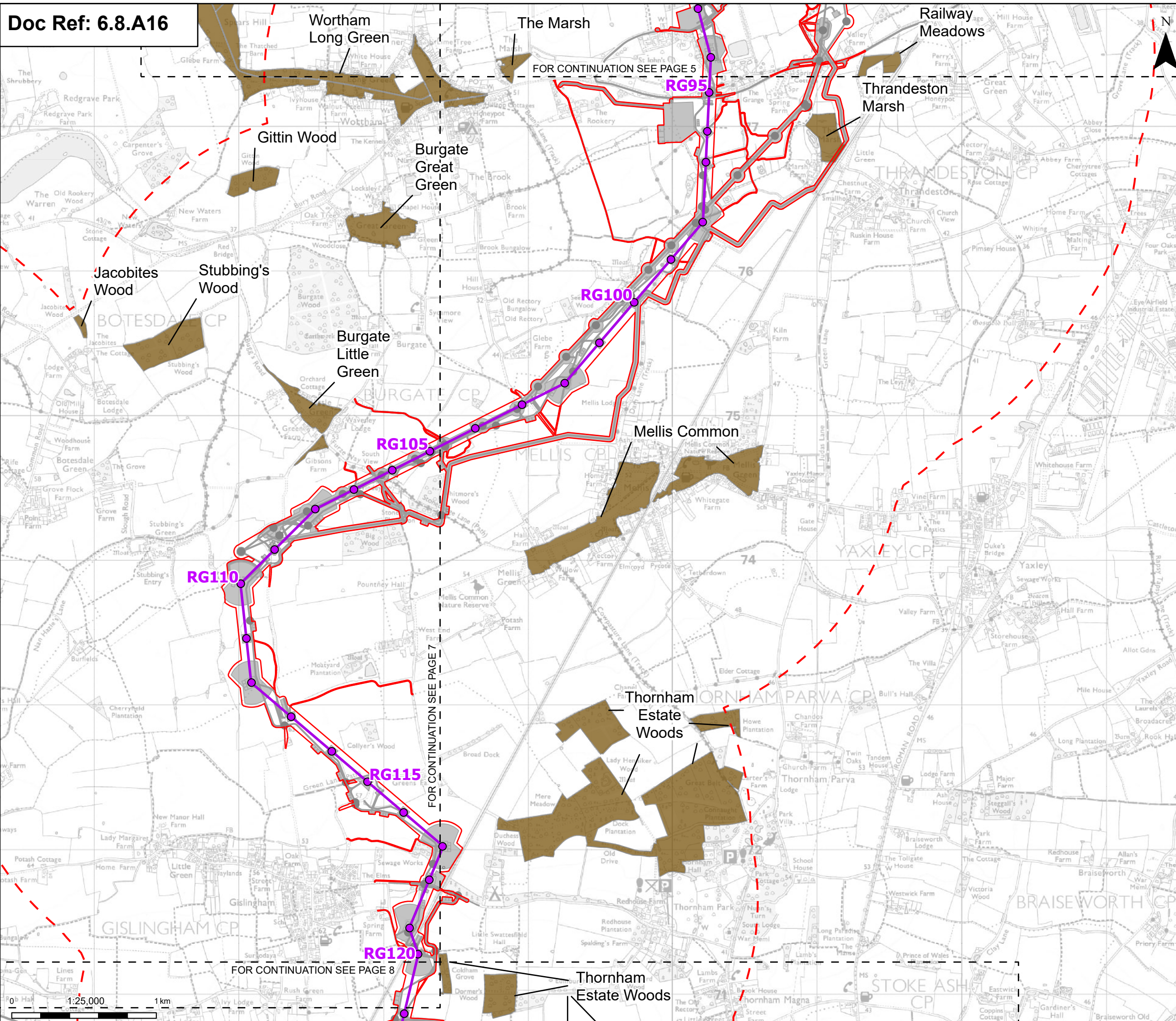

**Order limits**  
 [Red dashed line symbol] Order limits  
 [Black dashed line symbol] Sheet index outline

**Proposed project design details**  
 [Purple dot symbol] Proposed standard lattice pylon location  
 [Purple line symbol] Proposed overhead line alignment  
 [Green hatched box symbol] Environmental mitigation  
 [Grey hatched box symbol] Other temporary and permanent construction and operational works

**Discipline specific constraints**  
 [Red dashed line symbol] 2 km Study Area  
 [Brown shaded box symbol] County Wildlife Sites

Note: The proposed overhead line alignment and proposed underground cable alignment together comprise the alignment. For further details regarding the design, please refer to Figures 4.1 (document reference 6.4.F1) and 4.2 (document reference 6.4.F2).

Notes: © Crown copyright and database rights 2025 Ordnance Survey AC000080122. Contains public sector information licensed under the Open Government Licence v3.0, © National Grid UK

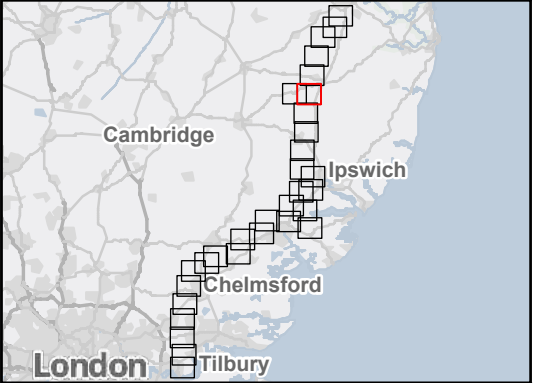

Rev	Date	Description	Drawn	Check	Approv
B	May 2026	FOR DCO APPLICATION	NB	AF	KB
A	Aug 2025	FOR DCO APPLICATION	KF	AF	KB

**PROJECT:**  
 nationalgrid Norwich to Tilbury

Planning Inspectorate App Number: EN020027  
 Regulation 5(2)(a)&(1)(i)

Title:  
 Figure A8.16.3 Ecology and Biodiversity – Non-Statutory Designated Sites for Biodiversity  
 Page 6 of 31

Designed	R. Booth	Date	May 26
Drawn	N. Banu	Date	May 26
Checked	A. Fell	Date	May 26
Approved	K. Burrows	Date	May 26
Scale:	1:25,000	Datum:	AOD
Original Size:	A3	Grid:	OS
Suitability Code:	A2	Project Number:	10059280

Suitability Description:  
 Accepted as Concept Stage

Drawing Number:  
 10059280-ARC-EBD-ZZ-DR-ZZ-00407  
 Revision:  
 B

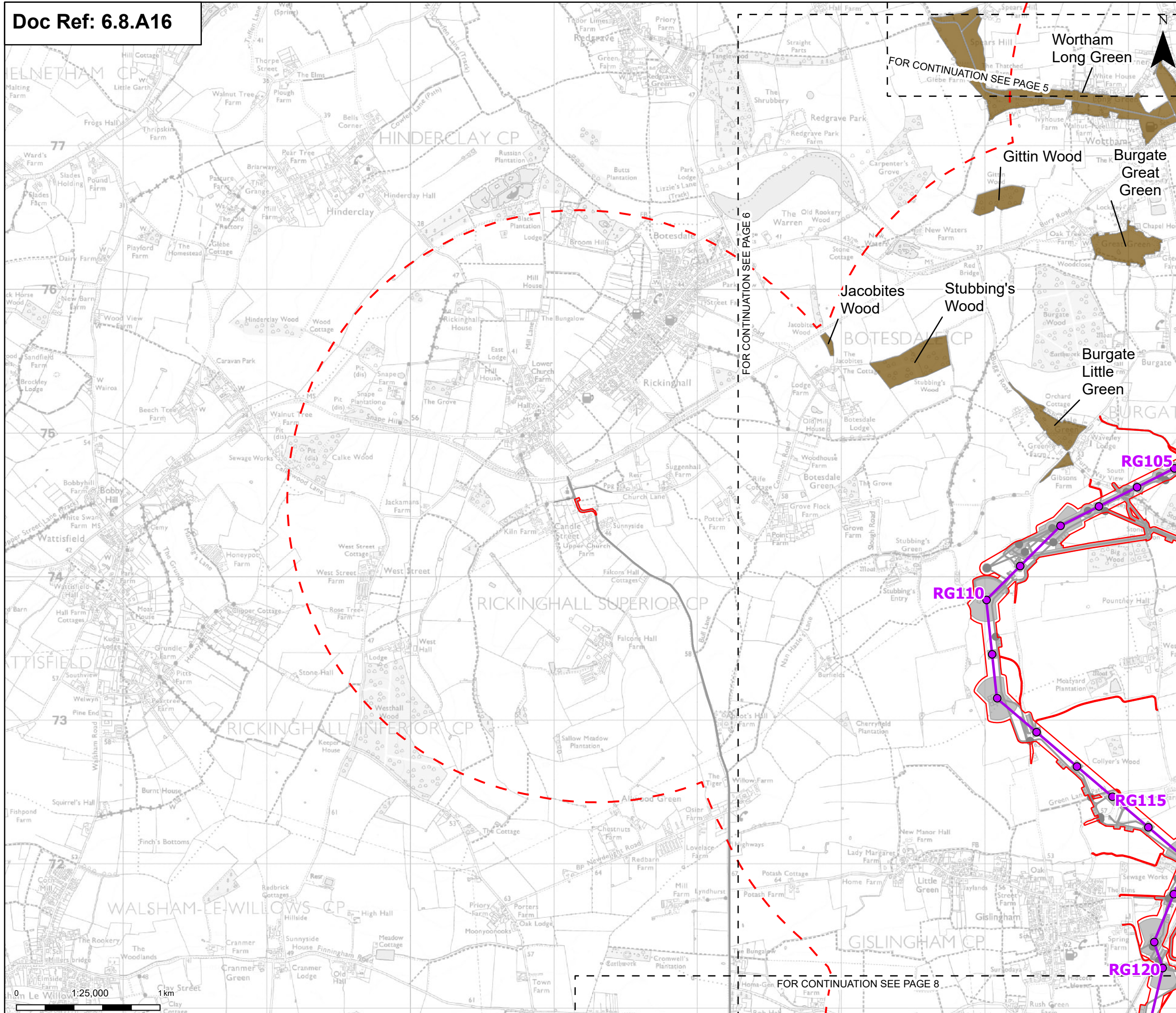

**Order limits**  
 [Red dashed line symbol] Order limits  
 [Black dashed line symbol] Sheet index outline

**Proposed project design details**  
 [Purple dot symbol] Proposed standard lattice pylon location  
 [Purple line symbol] Proposed overhead line alignment  
 [Grey shaded area symbol] Other temporary and permanent construction and operational works

**Discipline specific constraints**  
 [Red dashed line symbol] 2 km Study Area  
 [Brown shaded area symbol] County Wildlife Sites

Note: The proposed overhead line alignment and proposed underground cable alignment together comprise the alignment. For further details regarding the design, please refer to Figures 4.1 (document reference 6.4.F1) and 4.2 (document reference 6.4.F2).

Notes: © Crown copyright and database rights 2025 Ordnance Survey AC000080122. Contains public sector information licensed under the Open Government Licence v3.0, © National Grid UK

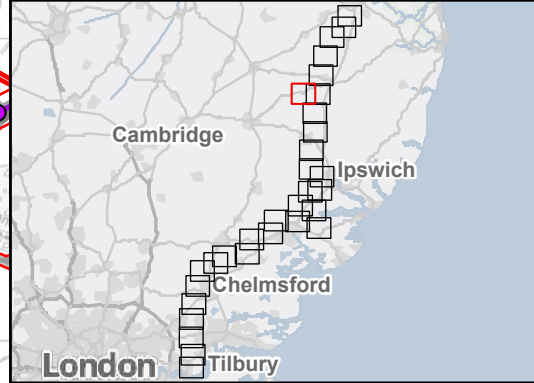

Rev	Date	Description	Drawn	Check	Approv
B	May 2026	FOR DCO APPLICATION	NB	AF	KB
A	Aug 2025	FOR DCO APPLICATION	KF	AF	KB

**PROJECT:**  
 nationalgrid Norwich to Tilbury

Planning Inspectorate App Number: EN020027  
 Regulation 5(2)(a)&(l)(i)

Title:  
 Figure A8.16.3 Ecology and Biodiversity – Non-Statutory Designated Sites for Biodiversity  
 Page 7 of 31

Designed	R. Booth	Date	May 26
Drawn	N. Banu	Date	May 26
Checked	A. Fell	Date	May 26
Approved	K. Burrows	Date	May 26
Scale:	1:25,000	Datum:	AOD
Original Size:	A3	Grid:	OS
Suitability Code:	A2	Project Number:	10059280

Suitability Description:  
 Accepted as Concept Stage

Drawing Number: 10059280-ARC-EBD-ZZ-DR-ZZ-00407	Revision: B
--	----------------

FOR CONTINUATION SEE PAGE 7

FOR CONTINUATION SEE PAGE 6

RNR 211  
RNR 212

RG125

RG130

RG135

RG140

Thornham Estate Woods

Thornham Estate Woods

Topcroft Farm Meadows

**Order limits**  
 Order limits  
 Sheet index outline

**Proposed project design details**  
 Proposed standard lattice pylon location  
 Proposed overhead line alignment  
 Other temporary and permanent construction and operational works

**Discipline specific constraints**  
 2 km Study Area  
 County Wildlife Sites  
 Roadside Nature Reserve

Note: The proposed overhead line alignment and proposed underground cable alignment together comprise the alignment. For further details regarding the design, please refer to Figures 4.1 (document reference 6.4.F1) and 4.2 (document reference 6.4.F2).

Notes: © Crown copyright and database rights 2025 Ordnance Survey AC000080122. Contains public sector information licensed under the Open Government Licence v3.0, © National Grid UK



Rev	Date	Description	Drawn	Check	Approv
B	May 2026	FOR DCO APPLICATION	NB	AF	KB
A	Aug 2025	FOR DCO APPLICATION	KF	AF	KB

PROJECT:  
**nationalgrid** Norwich to Tilbury

Planning Inspectorate App Number: EN020027  
 Regulation 5(2)(a)&(1)(i)

Title:  
**Figure A8.16.3 Ecology and Biodiversity – Non-Statutory Designated Sites for Biodiversity**  
 Page 8 of 31

Designed	R. Booth	Date	May 26
Drawn	N. Banu	Date	May 26
Checked	A. Fell	Date	May 26
Approved	K. Burrows	Date	May 26
Scale:	1:25,000	Datum:	AOD
Original Size:	A3	Grid:	OS
Suitability Code:	A2	Project Number:	10059280

Suitability Description:  
 Accepted as Concept Stage

Drawing Number:  
 10059280-ARC-EBD-ZZ-DR-ZZ-00407

Revision:  
**B**

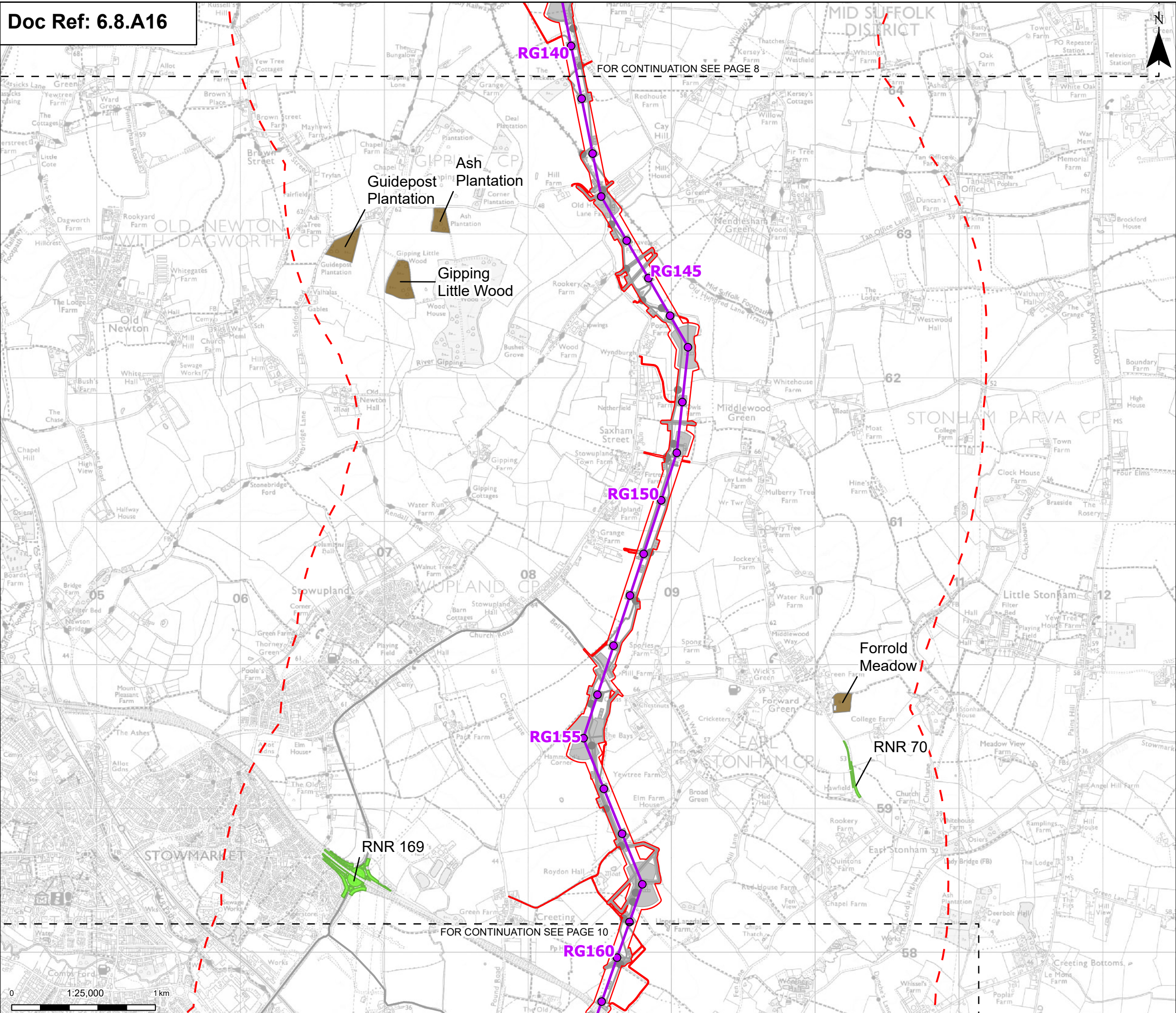

- Order limits
- Sheet index outline
- Proposed project design details**
- Proposed standard lattice pylon location
- Proposed overhead line alignment
- Other temporary and permanent construction and operational works
- Discipline specific constraints**
- 2 km Study Area
- County Wildlife Sites
- Roadside Nature Reserve

Note: The proposed overhead line alignment and proposed underground cable alignment together comprise the alignment. For further details regarding the design, please refer to Figures 4.1 (document reference 6.4.F1) and 4.2 (document reference 6.4.F2).

Notes: © Crown copyright and database rights 2025 Ordnance Survey AC000080122. Contains public sector information licensed under the Open Government Licence v3.0, © National Grid UK

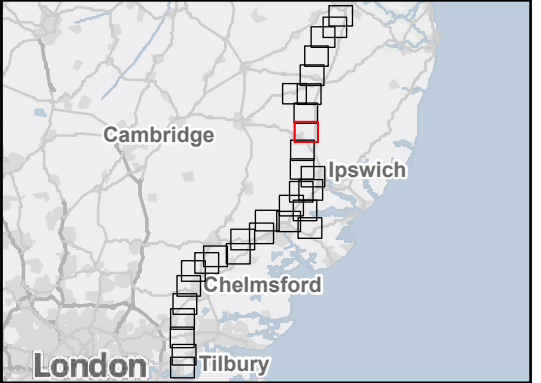

Rev	Date	Description	Drawn	Check	Approv
B	May 2026	FOR DCO APPLICATION	NB	AF	KB
A	Aug 2025	FOR DCO APPLICATION	KF	AF	KB

**PROJECT:**  
nationalgrid Norwich to Tilbury

Planning Inspectorate App Number: EN020027  
 Regulation 5(2)(a)&(1)(i)

Title:  
**Figure A8.16.3 Ecology and Biodiversity – Non-Statutory Designated Sites for Biodiversity**  
 Page 9 of 31

Designed	R. Booth	Date	May 26
Drawn	N. Banu	Date	May 26
Checked	A. Fell	Date	May 26
Approved	K. Burrows	Date	May 26
Scale:	1:25,000	Datum:	AOD
Original Size:	A3	Grid:	OS
Suitability Code:	A2	Project Number:	10059280

Suitability Description:  
 Accepted as Concept Stage

Drawing Number:  
 10059280-ARC-EBD-ZZ-DR-ZZ-00407

Revision:  
B



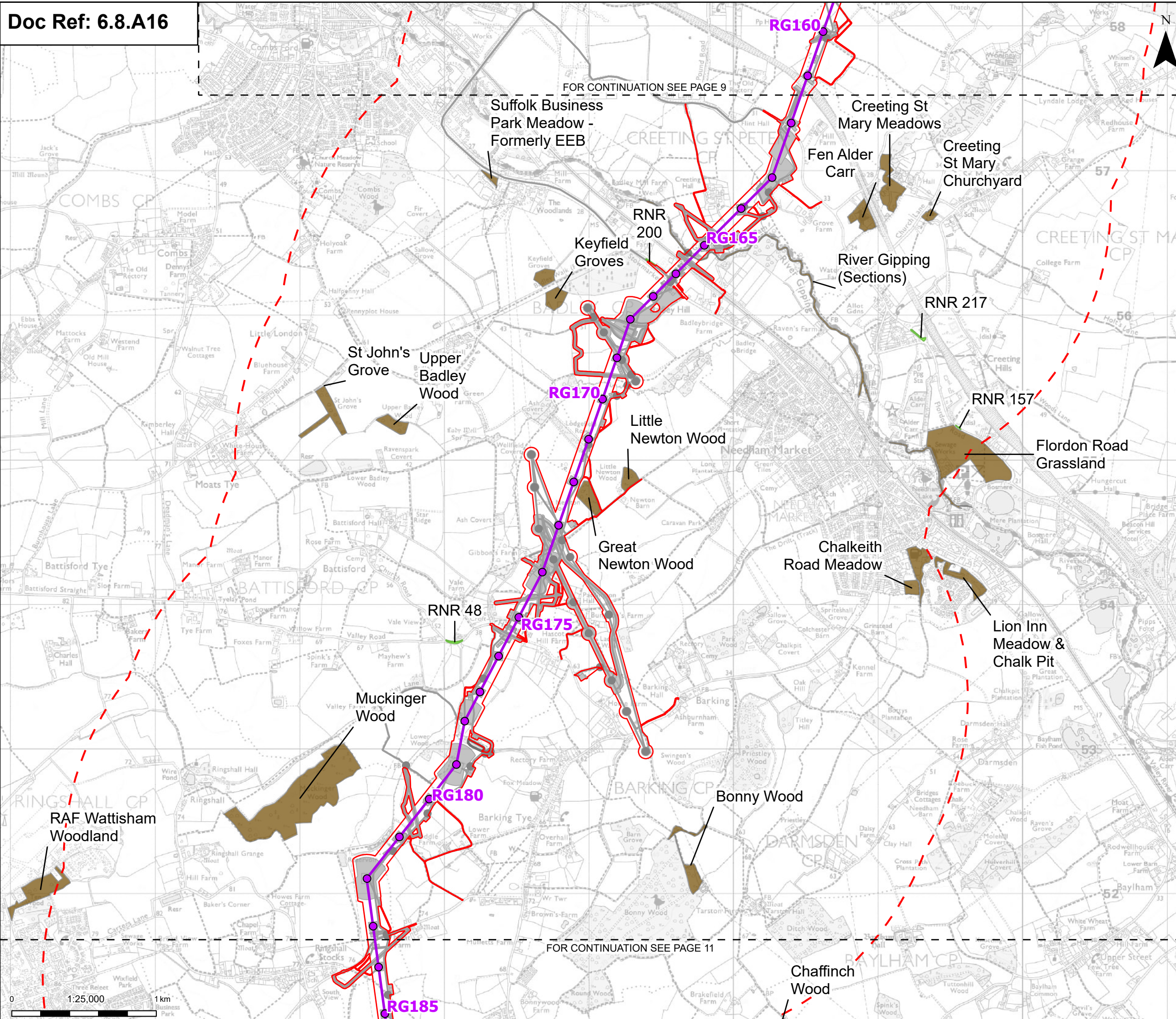

- Order limits
- Sheet index outline
- Proposed project design details**
- Proposed standard lattice pylon location
- Proposed overhead line alignment
- Environmental mitigation
- Other temporary and permanent construction and operational works
- Discipline specific constraints**
- 2 km Study Area
- County Wildlife Sites
- Roadside Nature Reserve

Note: The proposed overhead line alignment and proposed underground cable alignment together comprise the alignment. For further details regarding the design, please refer to Figures 4.1 (document reference 6.4.F1) and 4.2 (document reference 6.4.F2).

Notes: © Crown copyright and database rights 2025 Ordnance Survey AC000080122. Contains public sector information licensed under the Open Government Licence v3.0, © National Grid UK

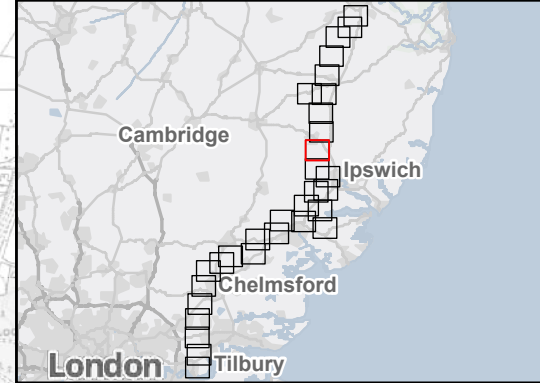

Rev	Date	Description	Drawn	Check	Approv
B	May 2026	FOR DCO APPLICATION	NB	AF	KB
A	Aug 2025	FOR DCO APPLICATION	KF	AF	KB

**PROJECT:**  
nationalgrid Norwich to Tilbury

Planning Inspectorate App Number: EN020027  
 Regulation 5(2)(a)&(l)(i)

Title:  
 Figure A8.16.3 Ecology and Biodiversity – Non-Statutory Designated Sites for Biodiversity  
 Page 10 of 31

Designed	R. Booth	Date	May 26
Drawn	N. Banu	Date	May 26
Checked	A. Fell	Date	May 26
Approved	K. Burrows	Date	May 26
Scale:	1:25,000	Datum:	AOD
Original Size:	A3	Grid:	OS
Suitability Code:	A2	Project Number:	10059280

Accepted as Concept Stage

Drawing Number: 10059280-ARC-EBD-ZZ-DR-ZZ-00407  
 Revision: B

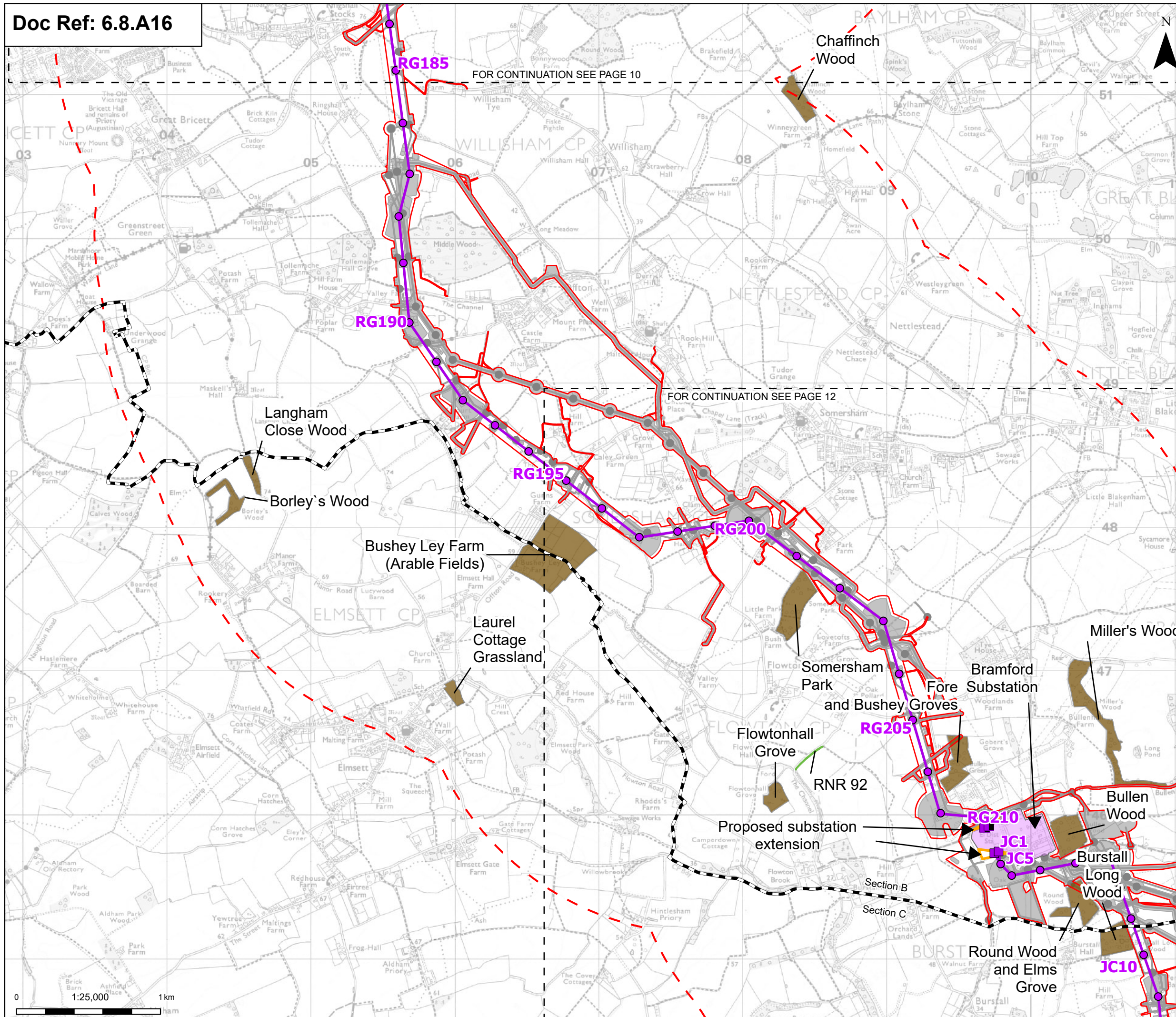

**Order limits**

- Order limits
- Sheet index outline
- Project sections

**Proposed project design details**

- Proposed full line tension gantry
- Proposed low duty gantry
- Proposed standard lattice pylon location
- Proposed overhead line alignment
- Bramford Substation
- Bramford Substation Extension
- Other temporary and permanent construction and operational works

**Discipline specific constraints**

- 2 km Study Area
- County Wildlife Sites
- Roadside Nature Reserve

Note: The proposed overhead line alignment and proposed underground cable alignment together comprise the alignment. For further details regarding the design, please refer to Figures 4.1 (document reference 6.4.F1) and 4.2 (document reference 6.4.F2).

Notes: © Crown copyright and database rights 2025 Ordnance Survey AC000080122. Contains public sector information licensed under the Open Government Licence v3.0, © National Grid UK



Rev	Date	Description	Drawn	Check	Approv
B	May 2026	FOR DCO APPLICATION	NB	AF	KB
A	Aug 2025	FOR DCO APPLICATION	KF	AF	KB

PROJECT: Norwich to Tilbury

Planning Inspectorate App Number: EN020027  
Regulation 5(2)(a)&(1)(i)

Title: Figure A8.16.3 Ecology and Biodiversity – Non-Statutory Designated Sites for Biodiversity  
Page 11 of 31

Designed	R. Booth	Date	May 26
Drawn	N. Banu	Date	May 26
Checked	A. Fell	Date	May 26
Approved	K. Burrows	Date	May 26
Scale:	1:25,000	Datum:	AOD
Original Size:	A3	Grid:	OS
Suitability Code:	A2	Project Number:	10059280

Accepted as Concept Stage

Drawing Number: 10059280-ARC-EBD-ZZ-DR-ZZ-00407  
Revision: B

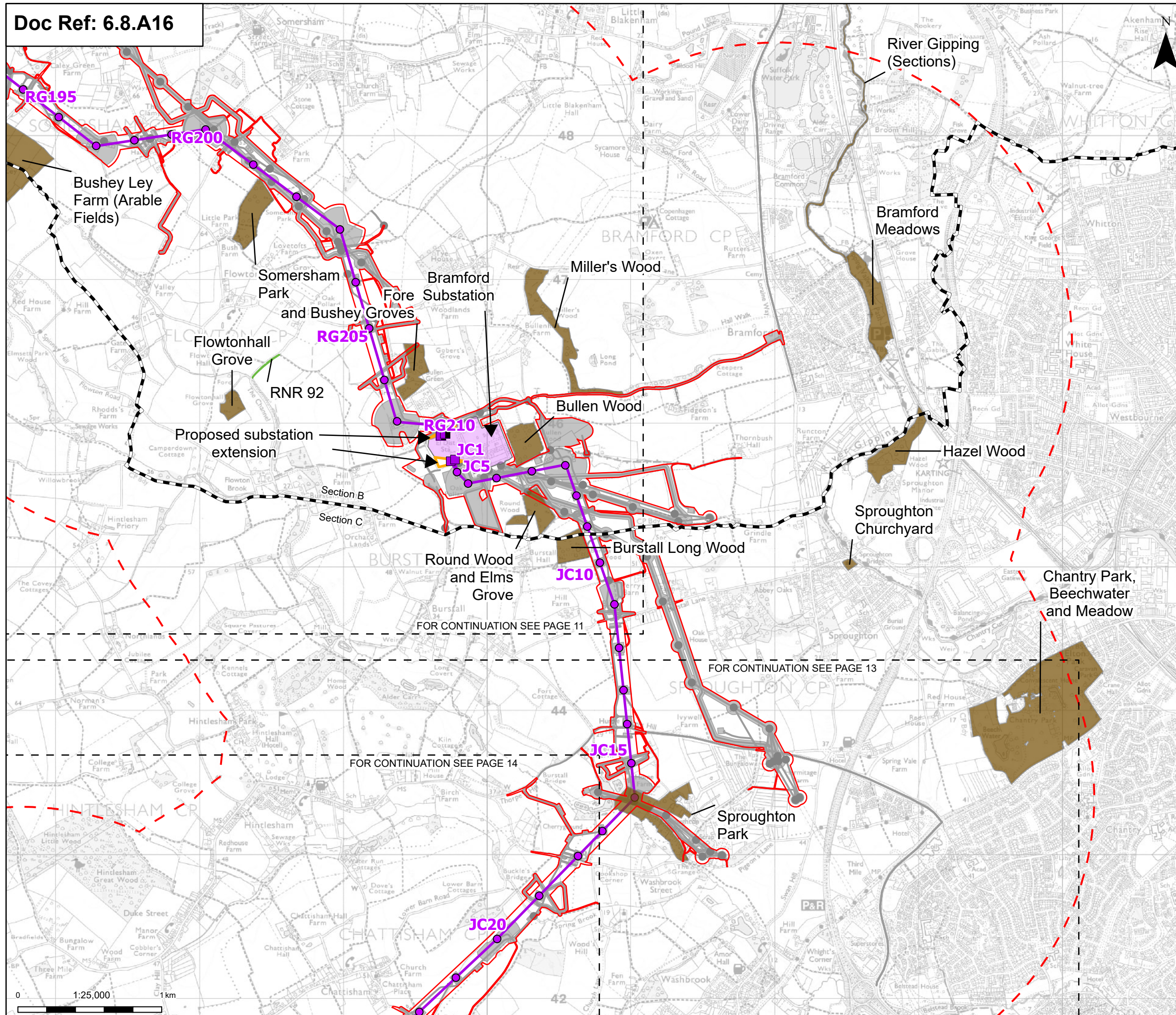

**Order limits**  
 - Sheet index outline  
 - Project sections

**Proposed project design details**  
 - Proposed full line tension gantry  
 - Proposed low duty gantry  
 - Proposed standard lattice pylon location  
 - Proposed overhead line alignment  
 - Bramford Substation  
 - Bramford Substation Extension  
 - Other temporary and permanent construction and operational works

**Discipline specific constraints**  
 - 2 km Study Area  
 - County Wildlife Sites  
 - Roadside Nature Reserve

Note: The proposed overhead line alignment and proposed underground cable alignment together comprise the alignment. For further details regarding the design, please refer to Figures 4.1 (document reference 6.4.F1) and 4.2 (document reference 6.4.F2).

Notes: © Crown copyright and database rights 2025 Ordnance Survey AC000080122. Contains public sector information licensed under the Open Government Licence v3.0, © National Grid UK



Rev	Date	Description	Drawn	Check	Approv
B	May 2026	FOR DCO APPLICATION	NB	AF	KB
A	Aug 2025	FOR DCO APPLICATION	KF	AF	KB

**PROJECT:**  
 nationalgrid Norwich to Tilbury

Planning Inspectorate App Number: EN020027  
 Regulation 5(2)(a)&(1)(i)

Title:  
 Figure A8.16.3 Ecology and Biodiversity – Non-Statutory Designated Sites for Biodiversity  
 Page 12 of 31

Designed	R. Booth	Date	May 26
Drawn	N. Banu	Date	May 26
Checked	A. Fell	Date	May 26
Approved	K. Burrows	Date	May 26
Scale:	1:25,000	Datum:	AOD
Original Size:	A3	Grid:	OS
Suitability Code:	A2	Project Number:	10059280

Suitability Description:  
 Accepted as Concept Stage

Drawing Number:  
 10059280-ARC-EBD-ZZ-DR-ZZ-00407

Revision:  
 B



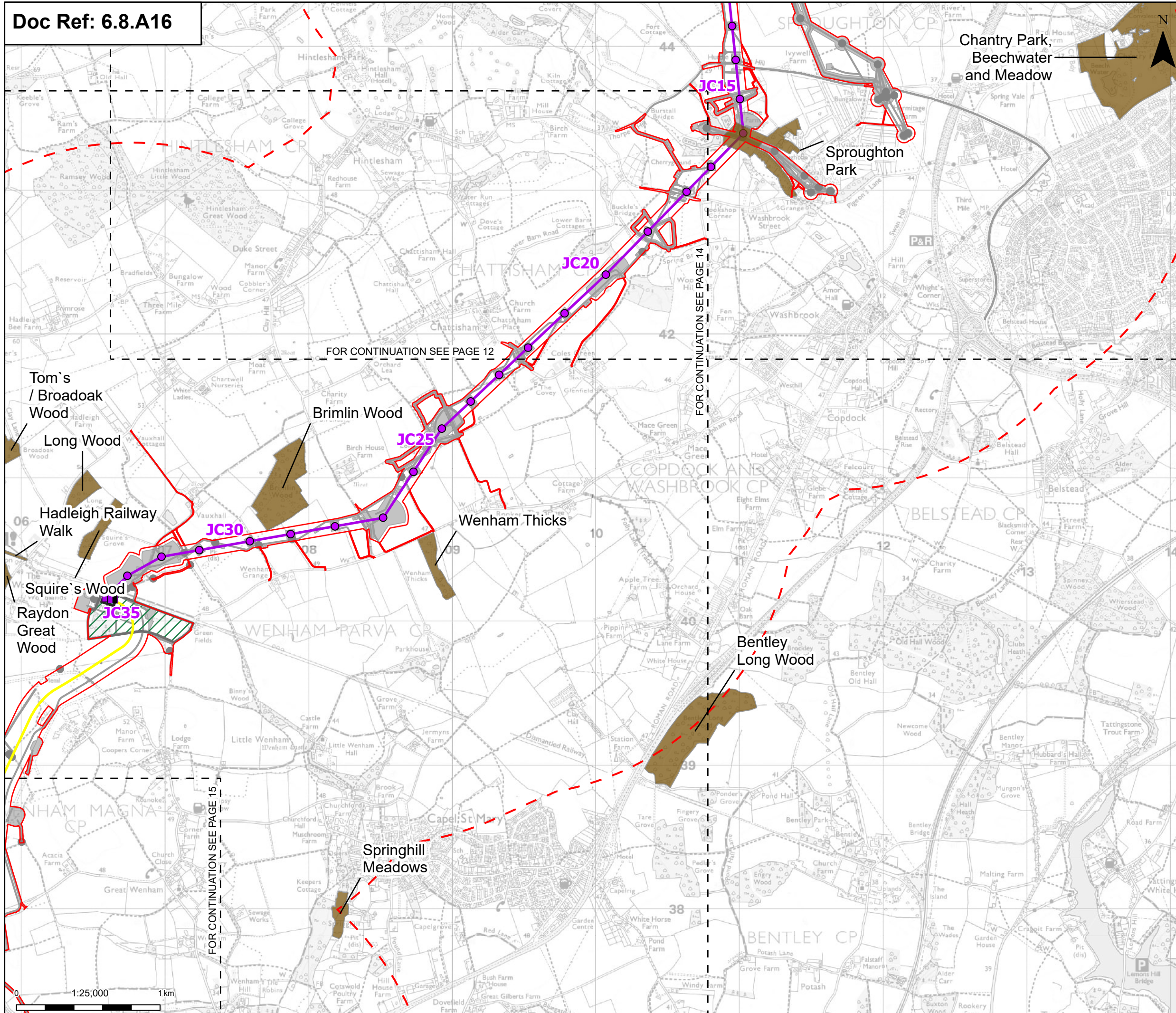

- Order limits
  - Sheet index outline
  - Proposed project design details**
  - Proposed full line tension gantry
  - Proposed standard lattice pylon location
  - Proposed overhead line alignment
  - Proposed underground cable alignment
  - Proposed cable sealing end compound (CSEC)
  - Environmental area
  - Other temporary and permanent construction and operational works
  - Discipline specific constraints**
  - 2 km Study Area
  - County Wildlife Sites
- Note: The proposed overhead line alignment and proposed underground cable alignment together comprise the alignment. For further details regarding the design, please refer to Figures 4.1 (document reference 6.4.F1) and 4.2 (document reference 6.4.F2).

Notes: © Crown copyright and database rights 2025 Ordnance Survey AC000080122. Contains public sector information licensed under the Open Government Licence v3.0, © National Grid UK

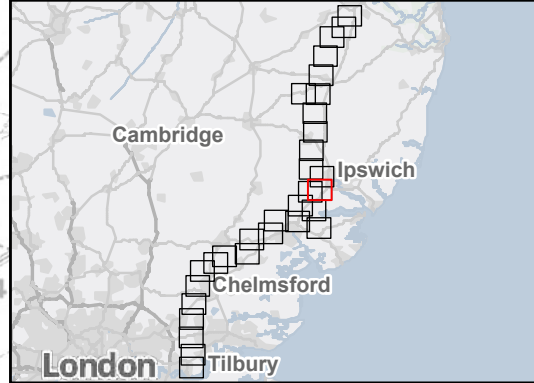

B	May 2026	FOR DCO APPLICATION	NB	AF	KB
A	Aug 2025	FOR DCO APPLICATION	KF	AF	KB
Rev	Date	Description	Drawn	Check	Approv

**PROJECT:**  
**nationalgrid** Norwich to Tilbury

Planning Inspectorate App Number: EN020027  
 Regulation 5(2)(a)&(1)(i)

Title:  
**Figure A8.16.3 Ecology and Biodiversity – Non-Statutory Designated Sites for Biodiversity**  
 Page 13 of 31

Designed	R. Booth	Date	May 26
Drawn	N. Banu	Date	May 26
Checked	A. Fell	Date	May 26
Approved	K. Burrows	Date	May 26
Scale:	1:25,000	Datum:	AOD
Original Size:	A3	Grid:	OS
Suitability Code:	A2	Project Number:	10059280

Suitability Description:  
 Accepted as Concept Stage

Drawing Number:  
 10059280-ARC-EBD-ZZ-DR-ZZ-00407

Revision:  
 B

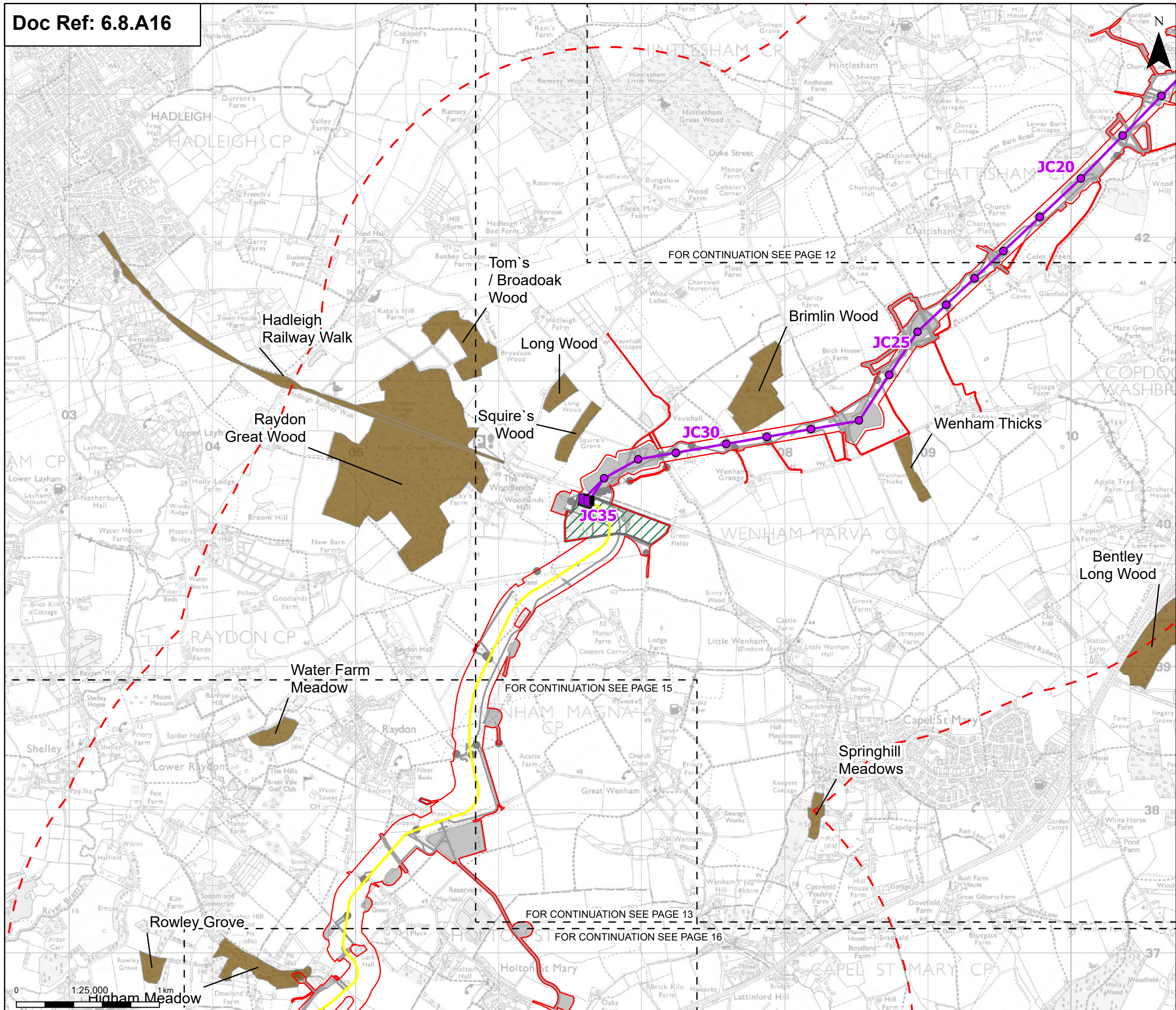

**Order limits**  
 [Red dashed line symbol] Order limits  
 [Black dashed line symbol] Sheet index outline

**Proposed project design details**

- [Purple line symbol] Proposed full line tension gantry
- [Purple dot symbol] Proposed standard lattice pylon location
- [Purple line symbol] Proposed overhead line alignment
- [Yellow line symbol] Proposed underground cable alignment
- [Blue line symbol] Proposed cable sealing end compound (CSEC)
- [Green hatched area symbol] Environmental area
- [Pink hatched area symbol] Environmental mitigation
- [Grey area symbol] Other temporary and permanent construction and operational works

**Discipline specific constraints**

- [Red dashed line symbol] 2 km Study Area
- [Brown area symbol] County Wildlife Sites

Note: The proposed overhead line alignment and proposed underground cable alignment together comprise the alignment. For further details regarding the design, please refer to Figures 4.1 (document reference 6.4.F1) and 4.2 (document reference 6.4.F2).

Notes: © Crown copyright and database rights 2025 Ordnance Survey AC000080122. Contains public sector information licensed under the Open Government Licence v3.0, © National Grid UK



Rev	Date	Description	Drawn	Check	Approv
B	May 2026	FOR DCO APPLICATION	NB	AF	KB
A	Aug 2025	FOR DCO APPLICATION	KF	AF	KB

PROJECT:  
**nationalgrid** Norwich to Tilbury

Planning Inspectorate App Number: EN020027  
 Regulation 5(2)(a)&(1)(i)

Title:  
 Figure A8.16.3 Ecology and Biodiversity – Non-Statutory Designated Sites for Biodiversity  
 Page 14 of 31

Designed	R. Booth	Date	May 26
Drawn	N. Banu	Date	May 26
Checked	A. Fell	Date	May 26
Approved	K. Burrows	Date	May 26
Scale:	1:25,000	Datum:	AOD
Original Size:	A3	Grid:	OS
Suitability Code:	A2	Project Number:	10059280

Suitability Description:  
 Accepted as Concept Stage

Drawing Number:  
 10059280-ARC-EBD-ZZ-DR-ZZ-00407

Revision:  
 B

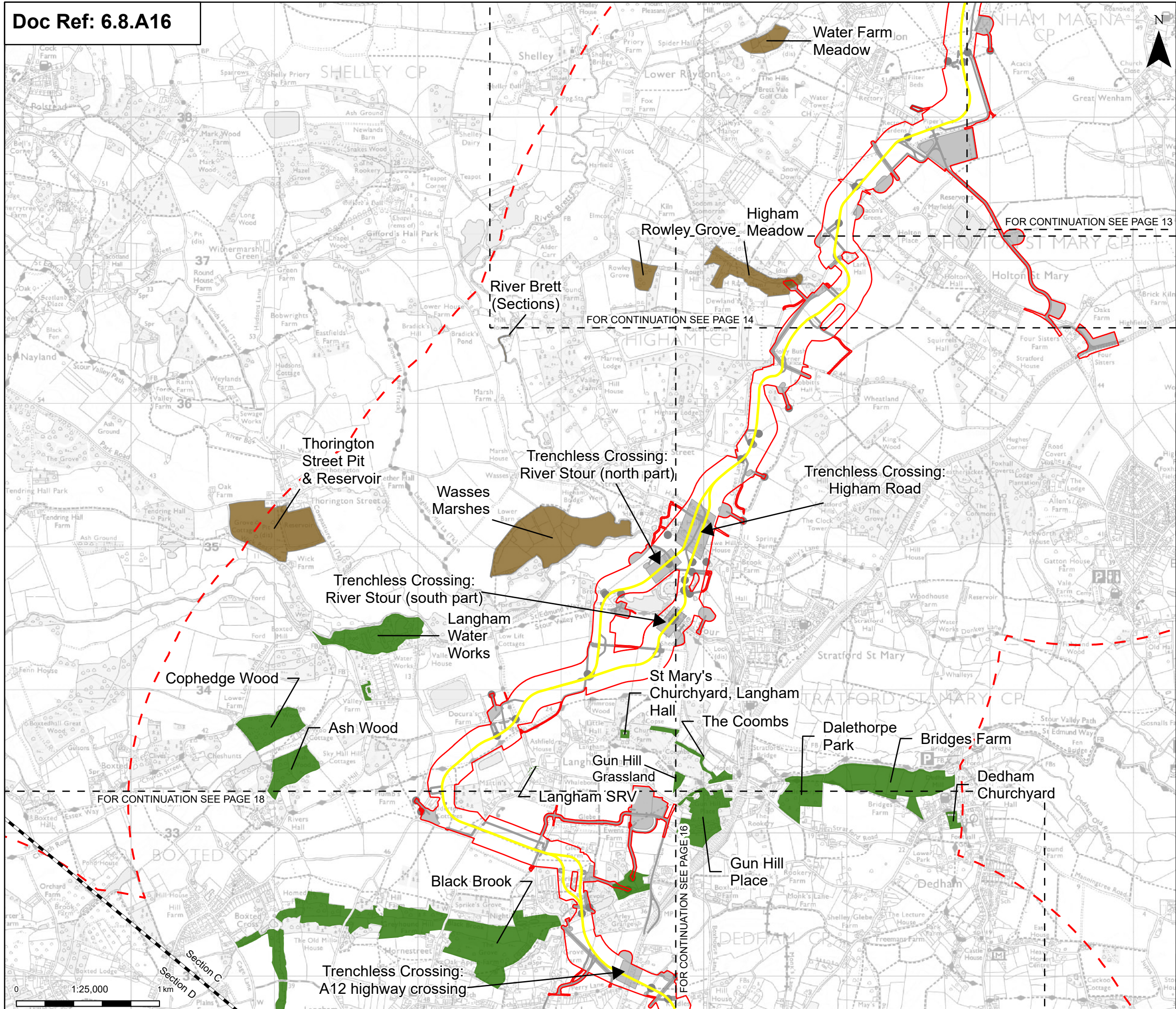

**Order limits**  
 Sheet index outline  
 Project sections

**Proposed project design details**  
 Proposed underground cable alignment  
 Environmental mitigation  
 Other temporary and permanent construction and operational works

**Discipline specific constraints**  
 2 km Study Area  
 Local wildlife sites  
 County Wildlife Sites

Note: The proposed overhead line alignment and proposed underground cable alignment together comprise the alignment. For further details regarding the design, please refer to Figures 4.1 (document reference 6.4.F1) and 4.2 (document reference 6.4.F2).

Notes: © Crown copyright and database rights 2025 Ordnance Survey AC000080122. Contains public sector information licensed under the Open Government Licence v3.0, © National Grid UK

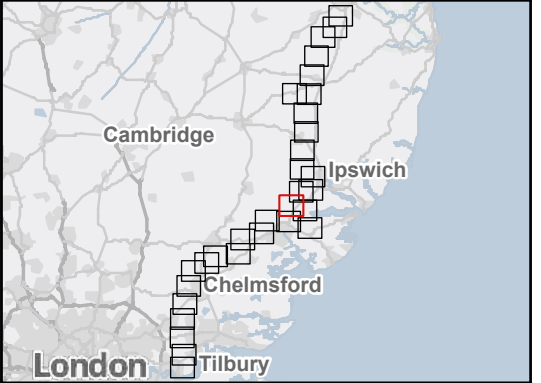

Rev	Date	Description	Drawn	Check	Approv
B	May 2026	FOR DCO APPLICATION	NB	AF	KB
A	Aug 2025	FOR DCO APPLICATION	KF	AF	KB

**PROJECT:**  
 nationalgrid Norwich to Tilbury

Planning Inspectorate App Number: EN020027  
 Regulation 5(2)(a)&(1)(i)

**Title:**  
 Figure A8.16.3 Ecology and Biodiversity – Non-Statutory Designated Sites for Biodiversity  
 Page 15 of 31

Designed	R. Booth	Date	May 26
Drawn	N. Banu	Date	May 26
Checked	A. Fell	Date	May 26
Approved	K. Burrows	Date	May 26
Scale:	1:25,000	Datum:	AOD
Original Size:	A3	Grid:	OS
Suitability Code:	A2	Project Number:	10059280

Suitability Description:  
 Accepted as Concept Stage

Drawing Number:  
 10059280-ARC-EBD-ZZ-DR-ZZ-00407

Revision:  
 B

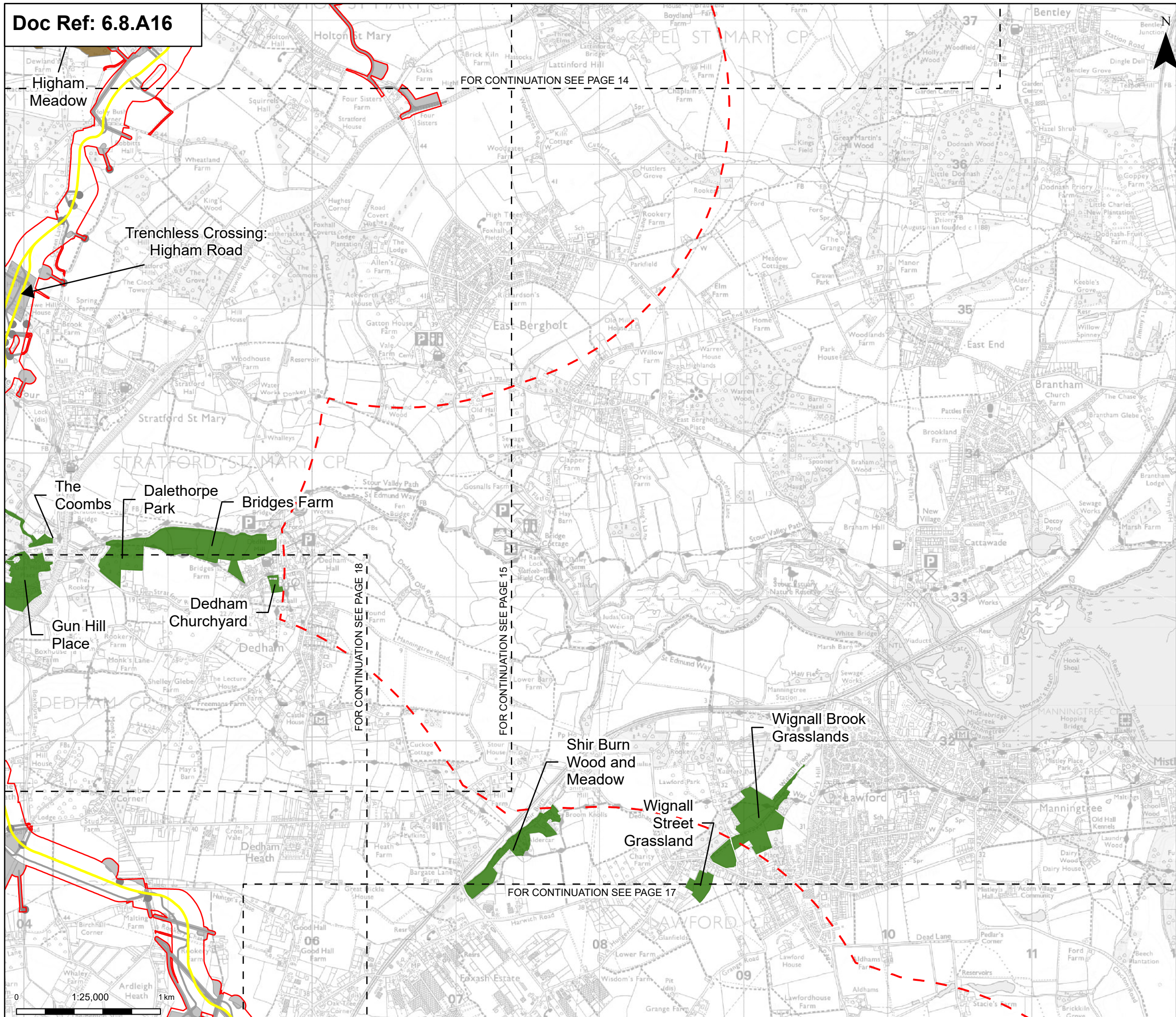

**Order limits**  
 Order limits  
 Sheet index outline

**Proposed project design details**  
 Proposed standard lattice pylon location  
 Proposed underground cable alignment  
 Other temporary and permanent construction and operational works

**Discipline specific constraints**  
 2 km Study Area  
 Local wildlife sites  
 County Wildlife Sites

Note: The proposed overhead line alignment and proposed underground cable alignment together comprise the alignment. For further details regarding the design, please refer to Figures 4.1 (document reference 6.4.F1) and 4.2 (document reference 6.4.F2).

Notes: © Crown copyright and database rights 2025 Ordnance Survey AC000080122. Contains public sector information licensed under the Open Government Licence v3.0, © National Grid UK

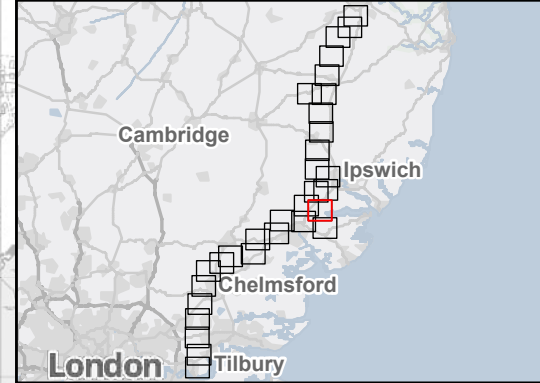

Rev	Date	Description	Drawn	Check	Approv
B	May 2026	FOR DCO APPLICATION	NB	AF	KB
A	Aug 2025	FOR DCO APPLICATION	KF	AF	KB

**PROJECT:**  
 nationalgrid Norwich to Tilbury

Planning Inspectorate App Number: EN020027  
 Regulation 5(2)(a)&(1)(i)

**Title:**  
 Figure A8.16.3 Ecology and Biodiversity – Non-Statutory Designated Sites for Biodiversity  
 Page 16 of 31

Designed	R. Booth	Date	May 26
Drawn	N. Banu	Date	May 26
Checked	A. Fell	Date	May 26
Approved	K. Burrows	Date	May 26
Scale:	1:25,000	Datum:	AOD
Original Size:	A3	Grid:	OS
Suitability Code:	A2	Project Number:	10059280

Accepted as Concept Stage

Drawing Number: 10059280-ARC-EBD-ZZ-DR-ZZ-00407  
 Revision: B

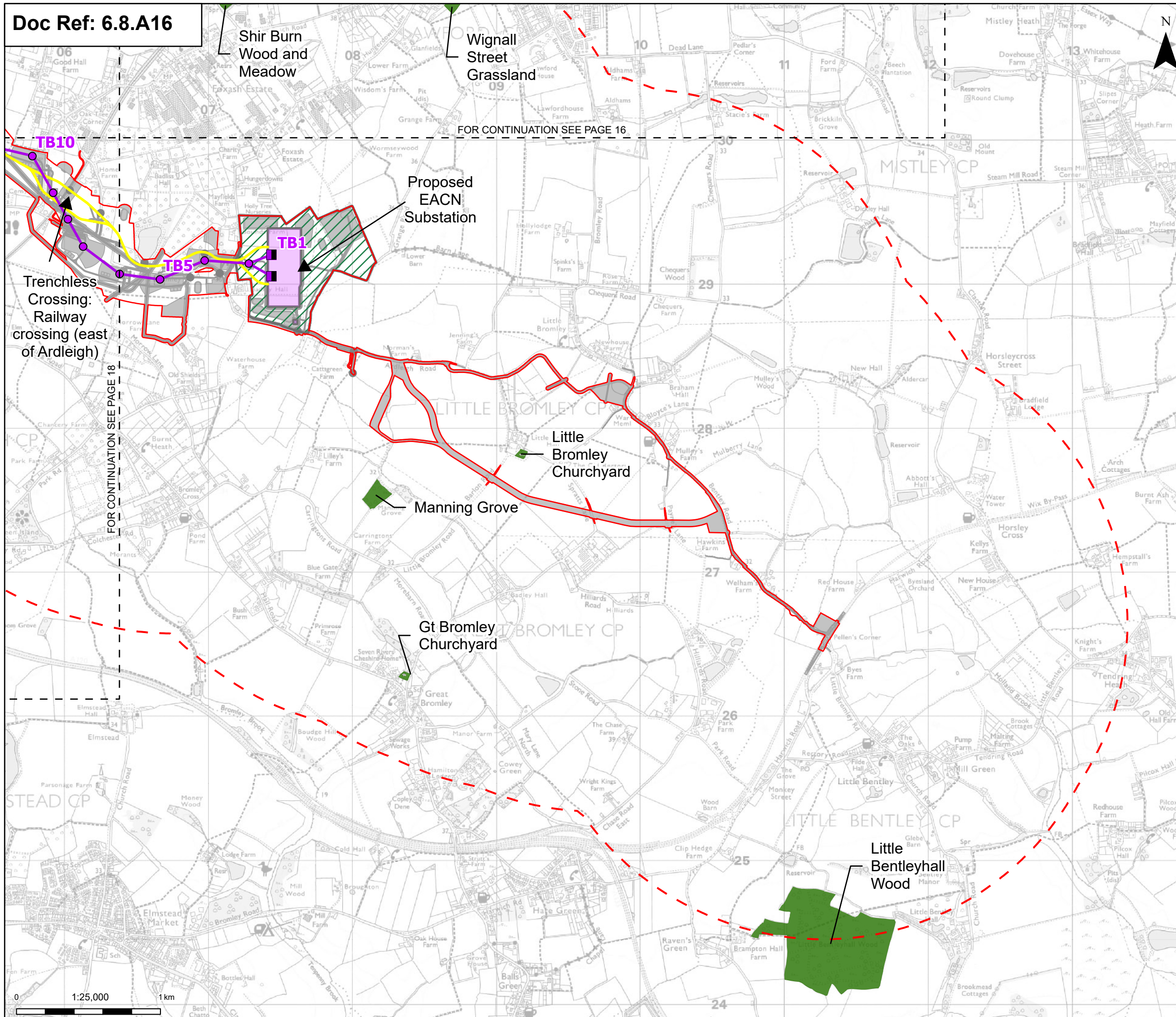

**Order limits**

- Order limits
- Sheet index outline

**Proposed project design details**

- Proposed full line tension gantry
- Proposed standard lattice pylon location
- Proposed overhead line alignment
- Proposed underground cable alignment
- Proposed DNO Substation
- Proposed East Anglia Connection Node (EACN) Substation
- Environmental area
- Other temporary and permanent construction and operational works

**Discipline specific constraints**

- 2 km Study Area
- Local wildlife sites

Note: The proposed overhead line alignment and proposed underground cable alignment together comprise the alignment. For further details regarding the design, please refer to Figures 4.1 (document reference 6.4.F1) and 4.2 (document reference 6.4.F2).

Notes: © Crown copyright and database rights 2025 Ordnance Survey AC000080122. Contains public sector information licensed under the Open Government Licence v3.0, © National Grid UK



Rev	Date	Description	Drawn	Check	Approv
B	May 2026	FOR DCO APPLICATION	NB	AF	KB
A	Aug 2025	FOR DCO APPLICATION	KF	AF	KB

PROJECT:  
nationalgrid Norwich to Tilbury

Planning Inspectorate App Number: EN020027  
Regulation 5(2)(a)&(1)(i)

Title:  
Figure A8.16.3 Ecology and Biodiversity – Non-Statutory Designated Sites for Biodiversity  
Page 17 of 31

Designed	R. Booth	Date	May 26
Drawn	N. Banu	Date	May 26
Checked	A. Fell	Date	May 26
Approved	K. Burrows	Date	May 26
Scale:	1:25,000	Datum:	AOD
Original Size:	A3	Grid:	OS
Suitability Code:	A2	Project Number:	10059280

Suitability Description:  
Accepted as Concept Stage

Drawing Number: 10059280-ARC-EBD-ZZ-DR-ZZ-00407	Revision: B
--	----------------

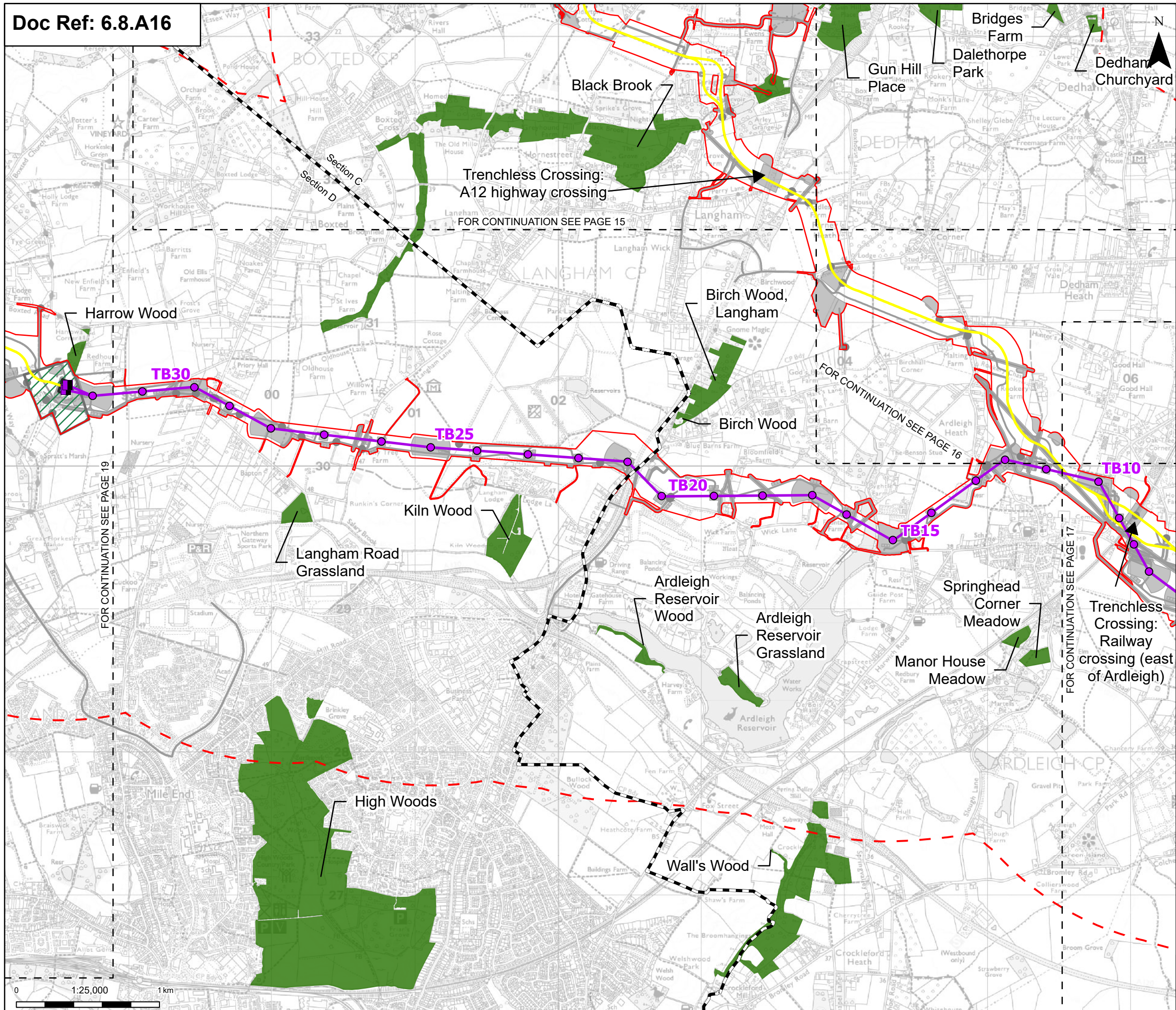

**Order limits**

- Sheet index outline
- Project sections

**Proposed project design details**

- Proposed full line tension gantry
- Proposed standard lattice pylon location
- Proposed overhead line alignment
- Proposed underground cable alignment
- Proposed cable sealing end compound (CSEC)
- Environmental area
- Other temporary and permanent construction and operational works

**Discipline specific constraints**

- 2 km Study Area
- Local wildlife sites

Note: The proposed overhead line alignment and proposed underground cable alignment together comprise the alignment. For further details regarding the design, please refer to Figures 4.1 (document reference 6.4.F1) and 4.2 (document reference 6.4.F2).

Notes: © Crown copyright and database rights 2025 Ordnance Survey AC000080122. Contains public sector information licensed under the Open Government Licence v3.0, © National Grid UK

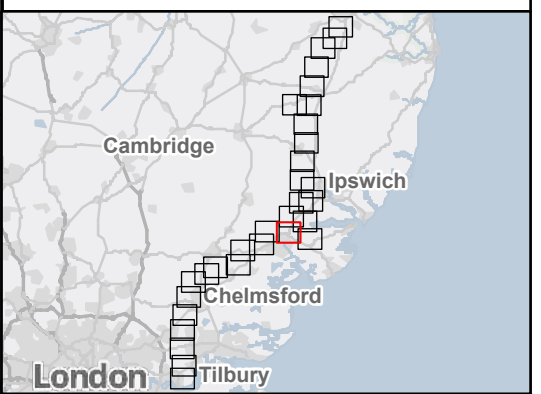

Rev	Date	Description	Drawn	Check	Approv
B	May 2026	FOR DCO APPLICATION	NB	AF	KB
A	Aug 2025	FOR DCO APPLICATION	KF	AF	KB

PROJECT:  
**nationalgrid** Norwich to Tilbury

Planning Inspectorate App Number: EN020027  
 Regulation 5(2)(a)&(1)(i)

Title:  
 Figure A8.16.3 Ecology and Biodiversity – Non-Statutory Designated Sites for Biodiversity  
 Page 18 of 31

Designed	R. Booth	Date	May 26
Drawn	N. Banu	Date	May 26
Checked	A. Fell	Date	May 26
Approved	K. Burrows	Date	May 26
Scale:	1:25,000	Datum:	AOD
Original Size:	A3	Grid:	OS
Suitability Code:	A2	Project Number:	10059280

Suitability Description:  
 Accepted as Concept Stage

Drawing Number:  
 10059280-ARC-EBD-ZZ-DR-ZZ-00407

Revision:  
 B



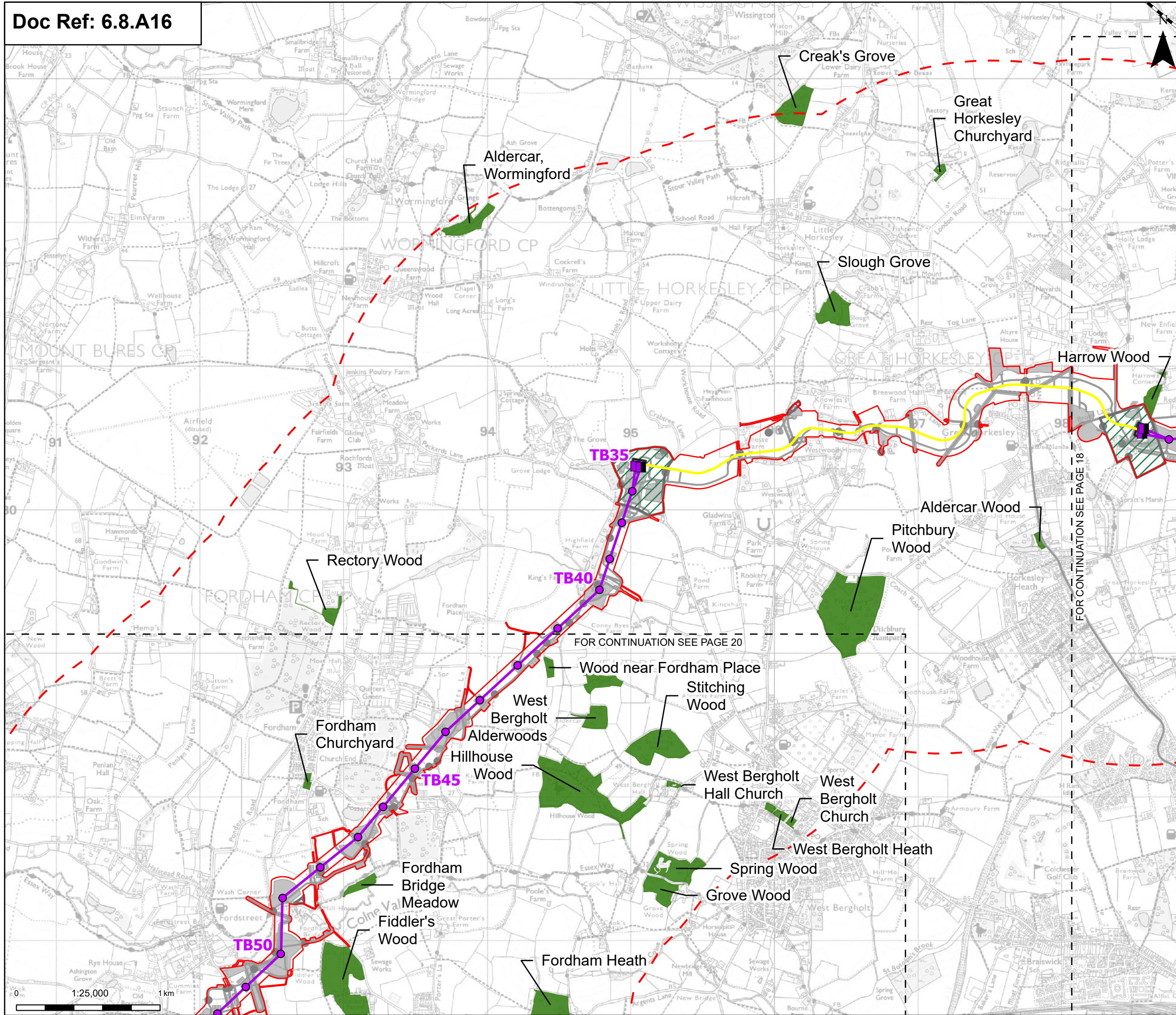

**Order limits**  
 Sheet index outline  
 Project sections

**Proposed project design details**

- Proposed full line tension gantry
- Proposed standard lattice pylon location
- Proposed overhead line alignment
- Proposed underground cable alignment
- Proposed cable sealing end compound (CSEC)
- Environmental area
- Environmental mitigation
- Other temporary and permanent construction and operational works

**Discipline specific constraints**

- 2 km Study Area
- Local wildlife sites

Note: The proposed overhead line alignment and proposed underground cable alignment together comprise the alignment. For further details regarding the design, please refer to Figures 4.1 (document reference 6.4.F1) and 4.2 (document reference 6.4.F2).

Notes: © Crown copyright and database rights 2025 Ordnance Survey AC000080122. Contains public sector information licensed under the Open Government Licence v3.0, © National Grid UK

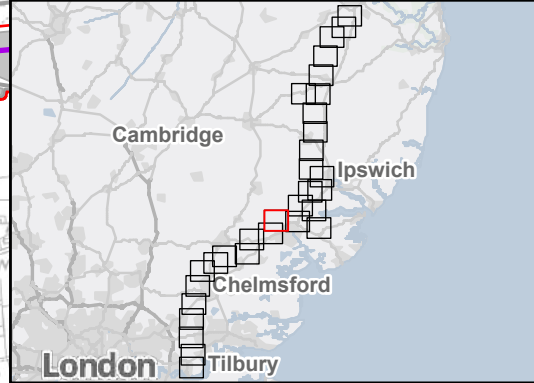

Rev	Date	Description	Drawn	Check	Approv
B	May 2026	FOR DCO APPLICATION	NB	AF	KB
A	Aug 2025	FOR DCO APPLICATION	KF	AF	KB

**PROJECT:**  
 nationalgrid Norwich to Tilbury

Planning Inspectorate App Number: EN020027  
 Regulation 5(2)(a)&(l)(i)

Title:  
 Figure A8.16.3 Ecology and Biodiversity – Non-Statutory Designated Sites for Biodiversity  
 Page 19 of 31

Designed	R. Booth	Date	May 26
Drawn	N. Banu	Date	May 26
Checked	A. Fell	Date	May 26
Approved	K. Burrows	Date	May 26
Scale:	1:25,000	Datum:	AOD
Original Size:	A3	Grid:	OS
Suitability Code:	A2	Project Number:	10059280

Suitability Description:  
 Accepted as Concept Stage

Drawing Number:	10059280-ARC-EBD-ZZ-DR-ZZ-00407	Revision:	B
-----------------	---------------------------------	-----------	---

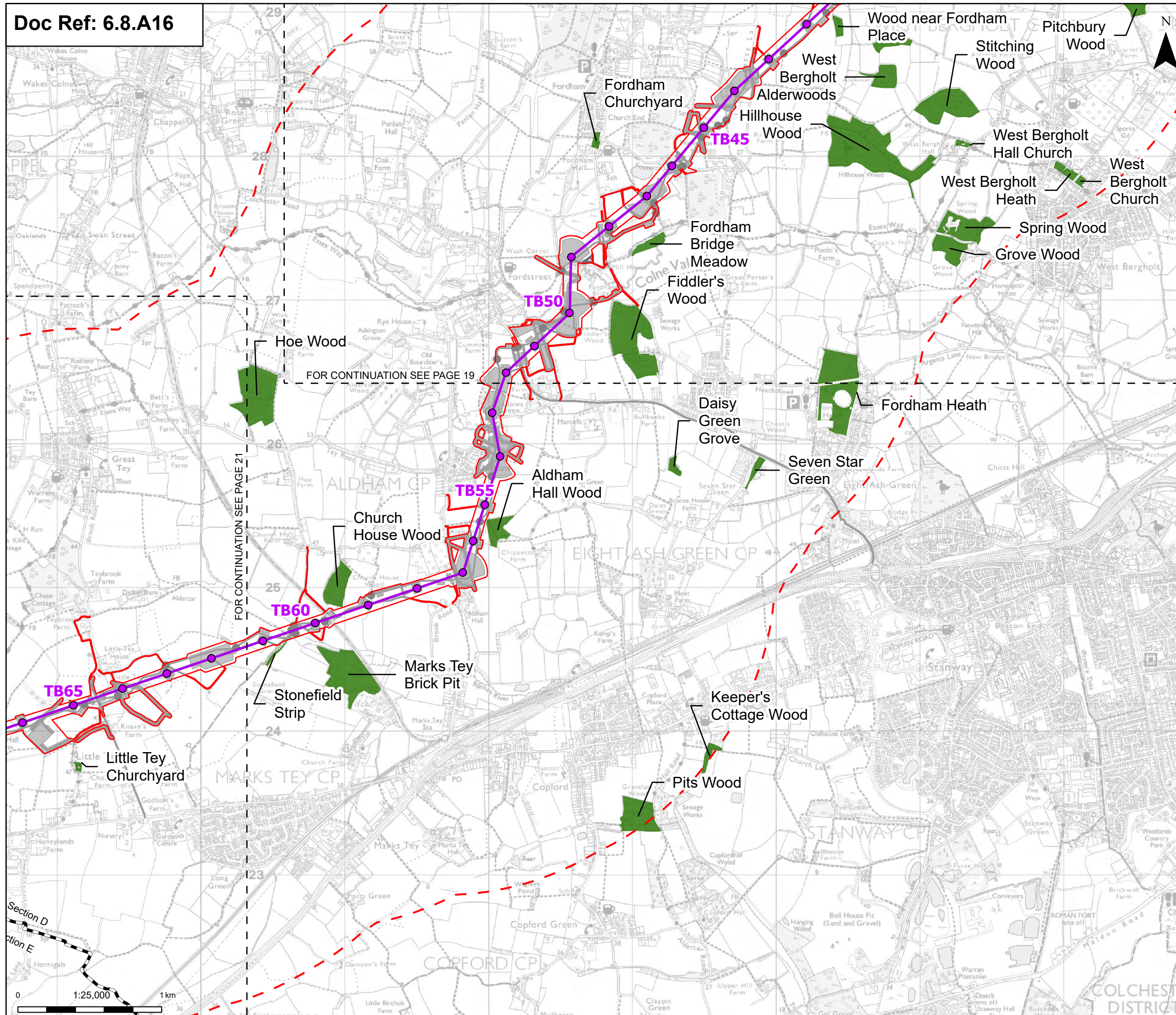

**Order limits**  
 Sheet index outline  
 Project sections

**Proposed project design details**  
 Proposed standard lattice pylon location  
 Proposed overhead line alignment  
 Environmental mitigation  
 Other temporary and permanent construction and operational works

**Discipline specific constraints**  
 2 km Study Area  
 Local wildlife sites

Note: The proposed overhead line alignment and proposed underground cable alignment together comprise the alignment. For further details regarding the design, please refer to Figures 4.1 (document reference 6.4.F1) and 4.2 (document reference 6.4.F2).

Notes: © Crown copyright and database rights 2025 Ordnance Survey AC000080122. Contains public sector information licensed under the Open Government Licence v3.0, © National Grid UK

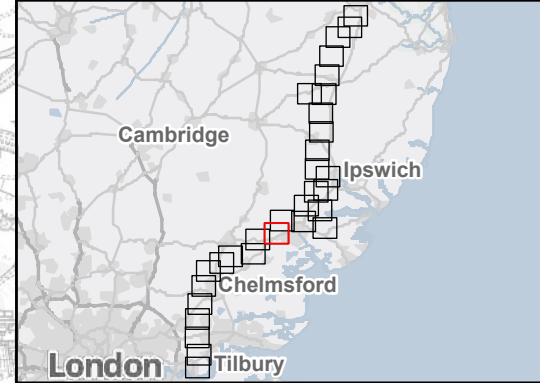

Rev	Date	Description	Drawn	Check	Approv
B	May 2026	FOR DCO APPLICATION	NB	AF	KB
A	Aug 2025	FOR DCO APPLICATION	KF	AF	KB

**PROJECT:**  
 nationalgrid Norwich to Tilbury

Planning Inspectorate App Number: EN020027  
 Regulation 5(2)(a)&(l)(i)

Title:  
 Figure A8.16.3 Ecology and Biodiversity – Non-Statutory Designated Sites for Biodiversity  
 Page 20 of 31

Designed	R. Booth	Date	May 26
Drawn	N. Banu	Date	May 26
Checked	A. Fell	Date	May 26
Approved	K. Burrows	Date	May 26
Scale:	1:25,000	Datum:	AOD
Original Size:	A3	Grid:	OS
Suitability Code:	A2	Project Number:	10059280

Suitability Description:  
 Accepted as Concept Stage

Drawing Number: 10059280-ARC-EBD-ZZ-DR-ZZ-00407	Revision: B
--	----------------

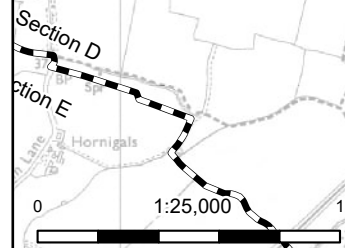

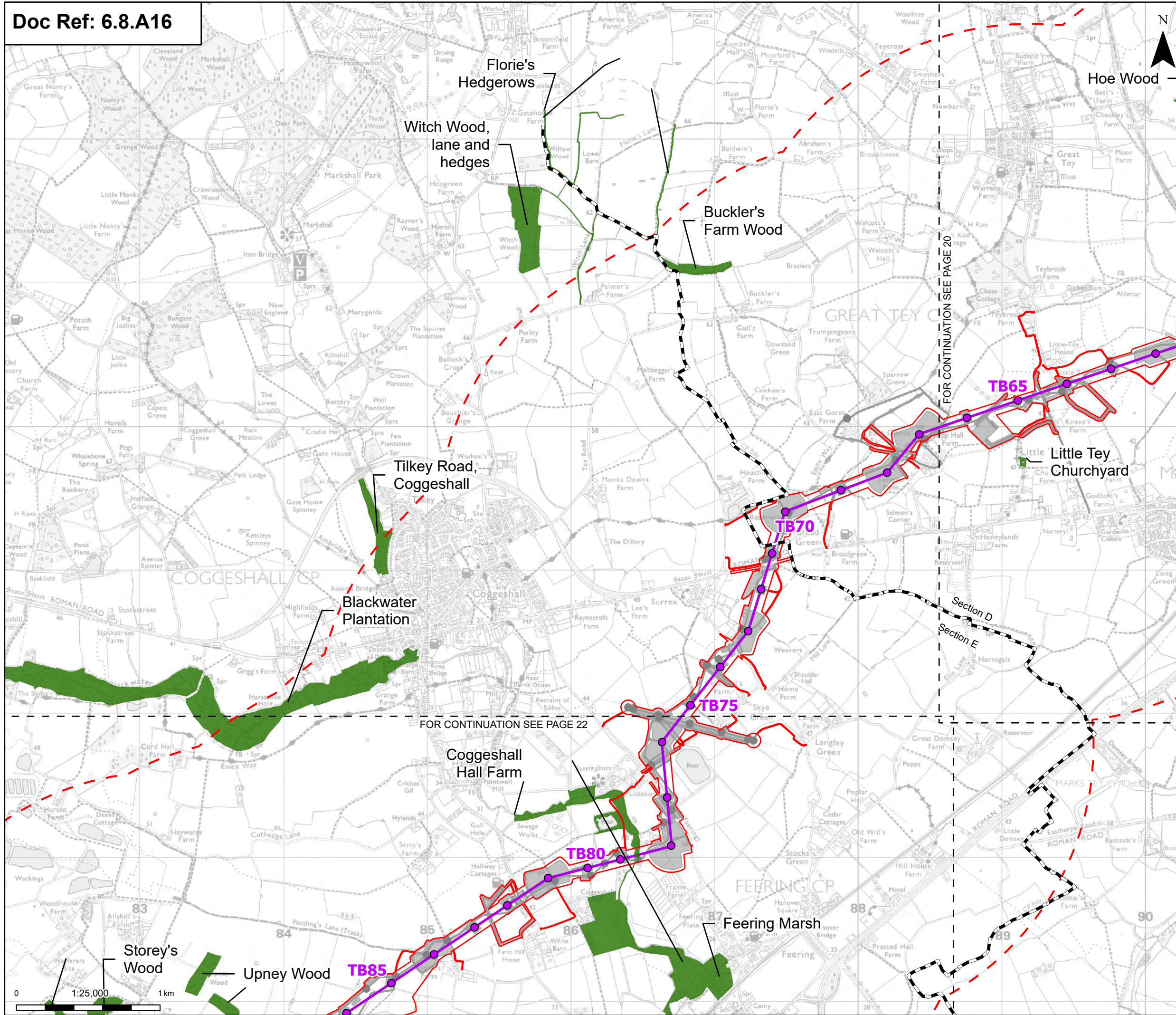

**Order limits**  
 Sheet index outline  
 Project sections

**Proposed project design details**

- Proposed standard lattice pylon location
- Proposed overhead line alignment
- Environmental mitigation
- Other temporary and permanent construction and operational works

**Discipline specific constraints**

- 2 km Study Area
- Local wildlife sites

Note: The proposed overhead line alignment and proposed underground cable alignment together comprise the alignment. For further details regarding the design, please refer to Figures 4.1 (document reference 6.4.F1) and 4.2 (document reference 6.4.F2).

Notes: © Crown copyright and database rights 2025 Ordnance Survey AC000080122. Contains public sector information licensed under the Open Government Licence v3.0, © National Grid UK

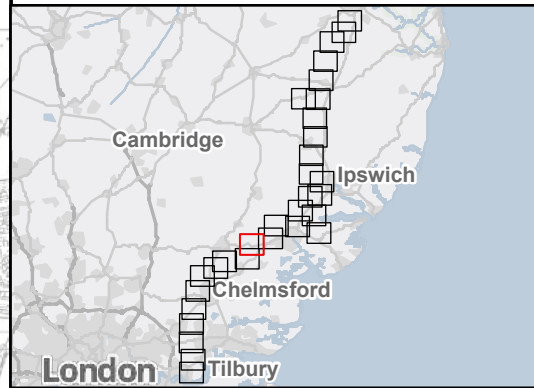

Rev	Date	Description	Drawn	Check	Approv
B	May 2026	FOR DCO APPLICATION	NB	AF	KB
A	Aug 2025	FOR DCO APPLICATION	KF	AF	KB

**PROJECT:**  
 nationalgrid Norwich to Tilbury

Planning Inspectorate App Number: EN020027  
 Regulation 5(2)(a)&(l)(i)

Title:  
 Figure A8.16.3 Ecology and Biodiversity – Non-Statutory Designated Sites for Biodiversity  
 Page 21 of 31

Designed	R. Booth	Date	May 26
Drawn	N. Banu	Date	May 26
Checked	A. Fell	Date	May 26
Approved	K. Burrows	Date	May 26
Scale:	1:25,000	Datum:	AOD
Original Size:	A3	Grid:	OS
Suitability Code:	A2	Project Number:	10059280

Suitability Description:  
 Accepted as Concept Stage

Drawing Number:	10059280-ARC-EBD-ZZ-DR-ZZ-00407	Revision:	B
-----------------	---------------------------------	-----------	---

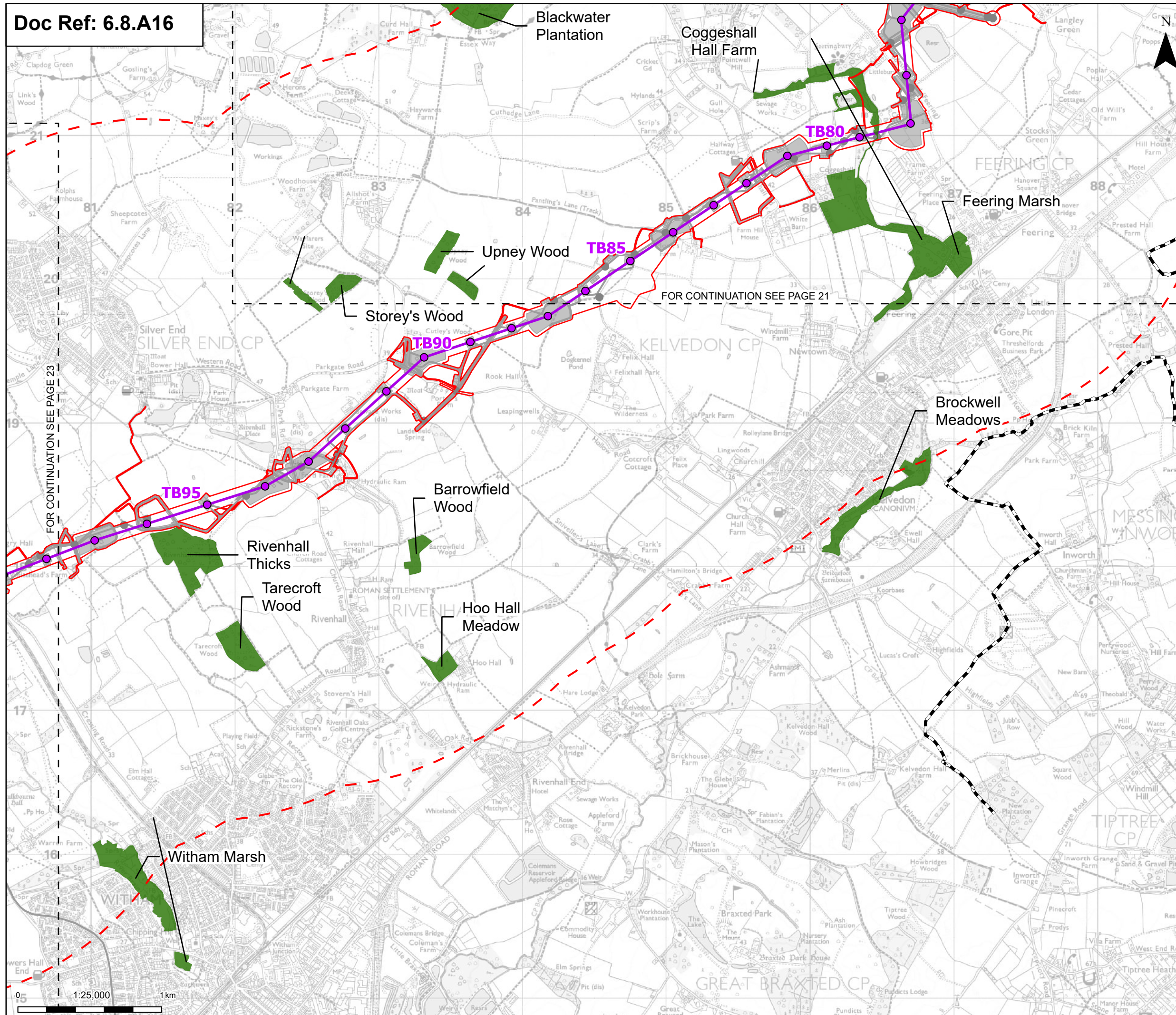

**Order limits**  
 [Red dashed line symbol] Order limits  
 [Black dashed line symbol] Sheet index outline  
 [Black dashed line symbol] Project sections

**Proposed project design details**  
 [Purple circle symbol] Proposed standard lattice pylon location  
 [Purple line symbol] Proposed overhead line alignment  
 [Hatched box symbol] Environmental mitigation  
 [Grey box symbol] Other temporary and permanent construction and operational works

**Discipline specific constraints**  
 [Red dashed line symbol] 2 km Study Area  
 [Green box symbol] Local wildlife sites

Note: The proposed overhead line alignment and proposed underground cable alignment together comprise the alignment. For further details regarding the design, please refer to Figures 4.1 (document reference 6.4.F1) and 4.2 (document reference 6.4.F2).



Rev	Date	Description	Drawn	Check	Approv
B	May 2026	FOR DCO APPLICATION	NB	AF	KB
A	Aug 2025	FOR DCO APPLICATION	KF	AF	KB

**PROJECT:**  
 nationalgrid Norwich to Tilbury

Planning Inspectorate App Number: EN020027  
 Regulation 5(2)(a)&(l)(i)

Title:  
 Figure A8.16.3 Ecology and Biodiversity – Non-Statutory Designated Sites for Biodiversity  
 Page 22 of 31

Designed	R. Booth	Date	May 26
Drawn	N. Banu	Date	May 26
Checked	A. Fell	Date	May 26
Approved	K. Burrows	Date	May 26
Scale:	1:25,000	Datum:	AOD
Original Size:	A3	Grid:	OS
Suitability Code:	A2	Project Number:	10059280

Suitability Description:  
 Accepted as Concept Stage

Drawing Number:  
 10059280-ARC-EBD-ZZ-DR-ZZ-00407

Revision:  
 B

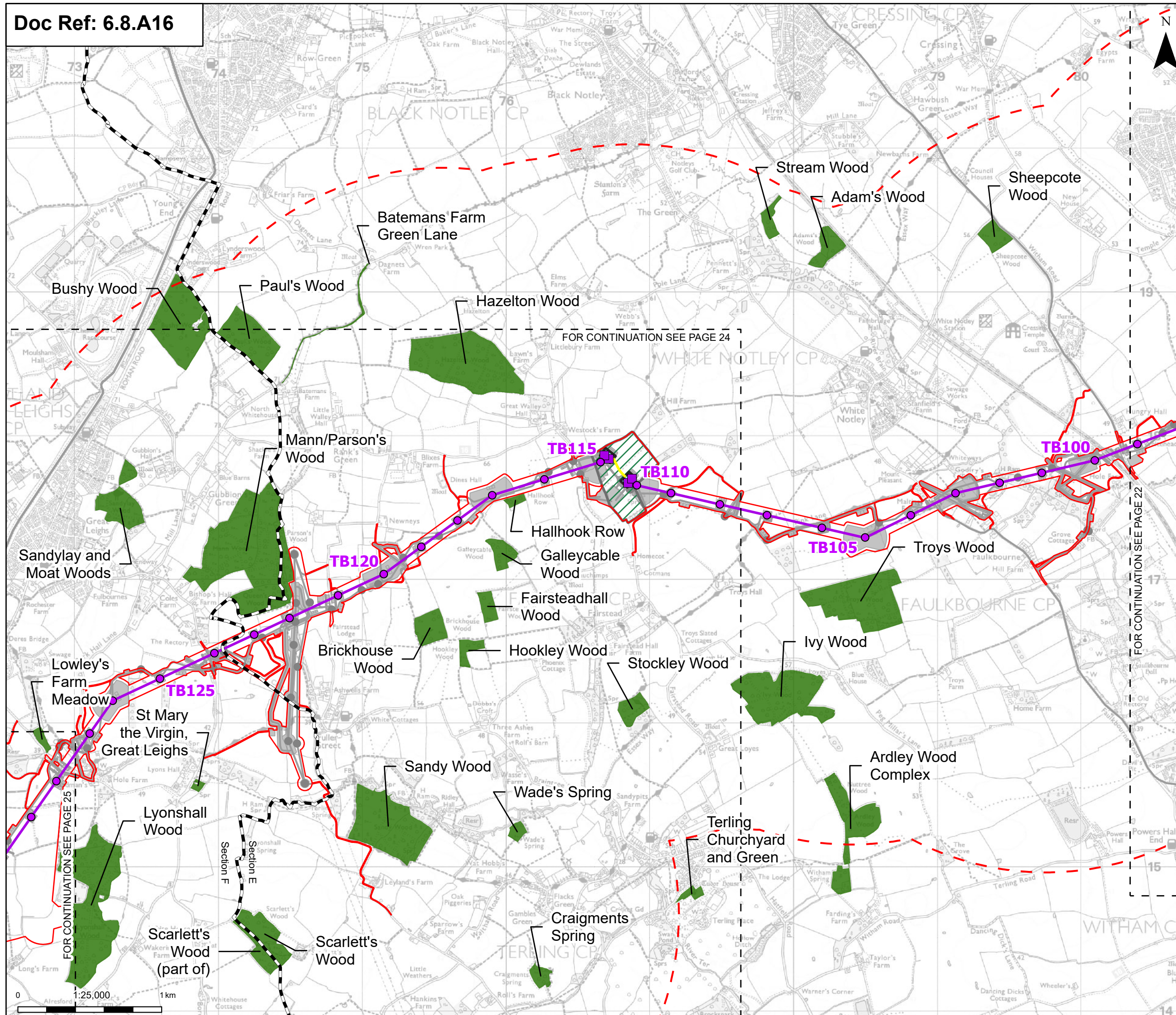

**Order limits**  
 - Sheet index outline  
 - Project sections

**Proposed project design details**  
 - Proposed low duty gantry  
 - Proposed standard lattice pylon location  
 - Proposed overhead line alignment  
 - Proposed underground cable alignment  
 - Proposed cable sealing end compound (CSEC)  
 - Environmental area  
 - Other temporary and permanent construction and operational works

**Discipline specific constraints**  
 - 2 km Study Area  
 - Local wildlife sites

Note: The proposed overhead line alignment and proposed underground cable alignment together comprise the alignment. For further details regarding the design, please refer to Figures 4.1 (document reference 6.4.F1) and 4.2 (document reference 6.4.F2).

Notes: © Crown copyright and database rights 2025 Ordnance Survey AC000080122. Contains public sector information licensed under the Open Government Licence v3.0, © National Grid UK



Rev	Date	Description	Drawn	Check	Approv
B	May 2026	FOR DCO APPLICATION	NB	AF	KB
A	Aug 2025	FOR DCO APPLICATION	KF	AF	KB

PROJECT:  
**nationalgrid** Norwich to Tilbury

Planning Inspectorate App Number: EN020027  
 Regulation 5(2)(a)&(1)(i)

Title:  
 Figure A8.16.3 Ecology and Biodiversity – Non-Statutory Designated Sites for Biodiversity  
 Page 23 of 31

Designed	R. Booth	Date	May 26
Drawn	N. Banu	Date	May 26
Checked	A. Fell	Date	May 26
Approved	K. Burrows	Date	May 26
Scale:	1:25,000	Datum:	AOD
Original Size:	A3	Grid:	OS
Suitability Code:	A2	Project Number:	10059280

Suitability Description:  
 Accepted as Concept Stage

Drawing Number:  
 10059280-ARC-EBD-ZZ-DR-ZZ-00407

Revision:  
 B

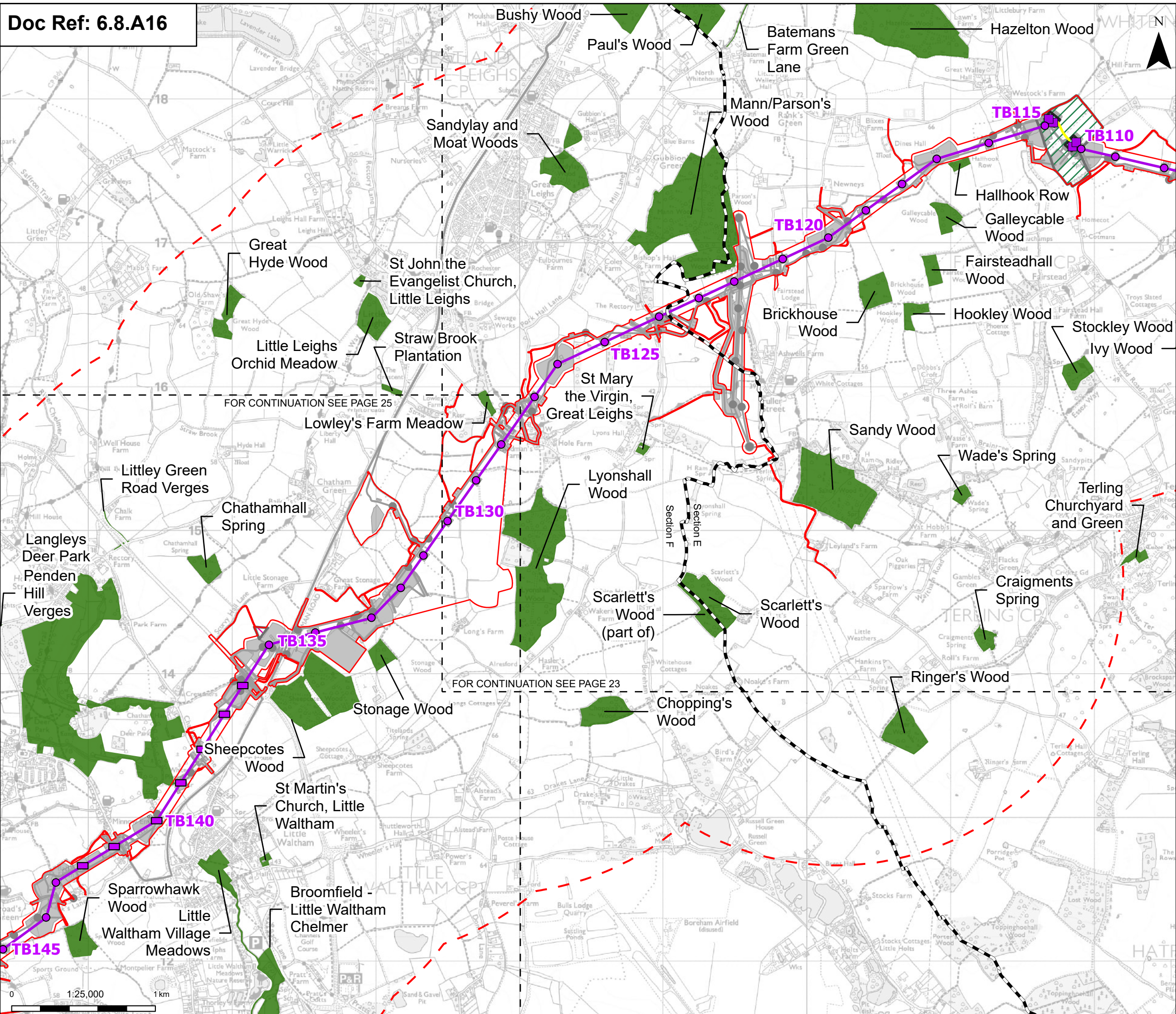

**Order limits**  
 Sheet index outline  
 Project sections

**Proposed project design details**

- Proposed low duty gantry
- Proposed low height pylon location
- Proposed standard lattice pylon location
- Proposed overhead line alignment
- Proposed underground cable alignment
- Proposed cable sealing end compound (CSEC)
- Environmental area
- Environmental mitigation
- Other temporary and permanent construction and operational works

**Discipline specific constraints**

- 2 km Study Area
- Local wildlife sites

Note: The proposed overhead line alignment and proposed underground cable alignment together comprise the alignment. For further details regarding the design, please refer to Figures 4.1 (document reference 6.4.F1) and 4.2 (document reference 6.4.F2).

Notes: © Crown copyright and database rights 2025 Ordnance Survey AC000080122. Contains public sector information licensed under the Open Government Licence v3.0, © National Grid UK

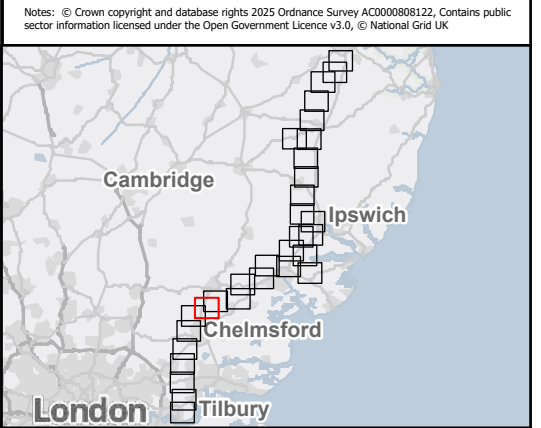

Rev	Date	Description	Drawn	Check	Approv
B	May 2026	FOR DCO APPLICATION	NB	AF	KB
A	Aug 2025	FOR DCO APPLICATION	KF	AF	KB

**PROJECT:**  
 nationalgrid Norwich to Tilbury

Planning Inspectorate App Number: EN020027  
 Regulation 5(2)(a)&(l)(i)

Title:  
 Figure A8.16.3 Ecology and Biodiversity – Non-Statutory Designated Sites for Biodiversity  
 Page 24 of 31

Designed	R. Booth	Date	May 26
Drawn	N. Banu	Date	May 26
Checked	A. Fell	Date	May 26
Approved	K. Burrows	Date	May 26
Scale:	1:25,000	Datum:	AOD
Original Size:	A3	Grid:	OS
Suitability Code:	A2	Project Number:	10059280

Suitability Description:  
 Accepted as Concept Stage

Drawing Number:  
 10059280-ARC-EBD-ZZ-DR-ZZ-00407

Revision:  
 B

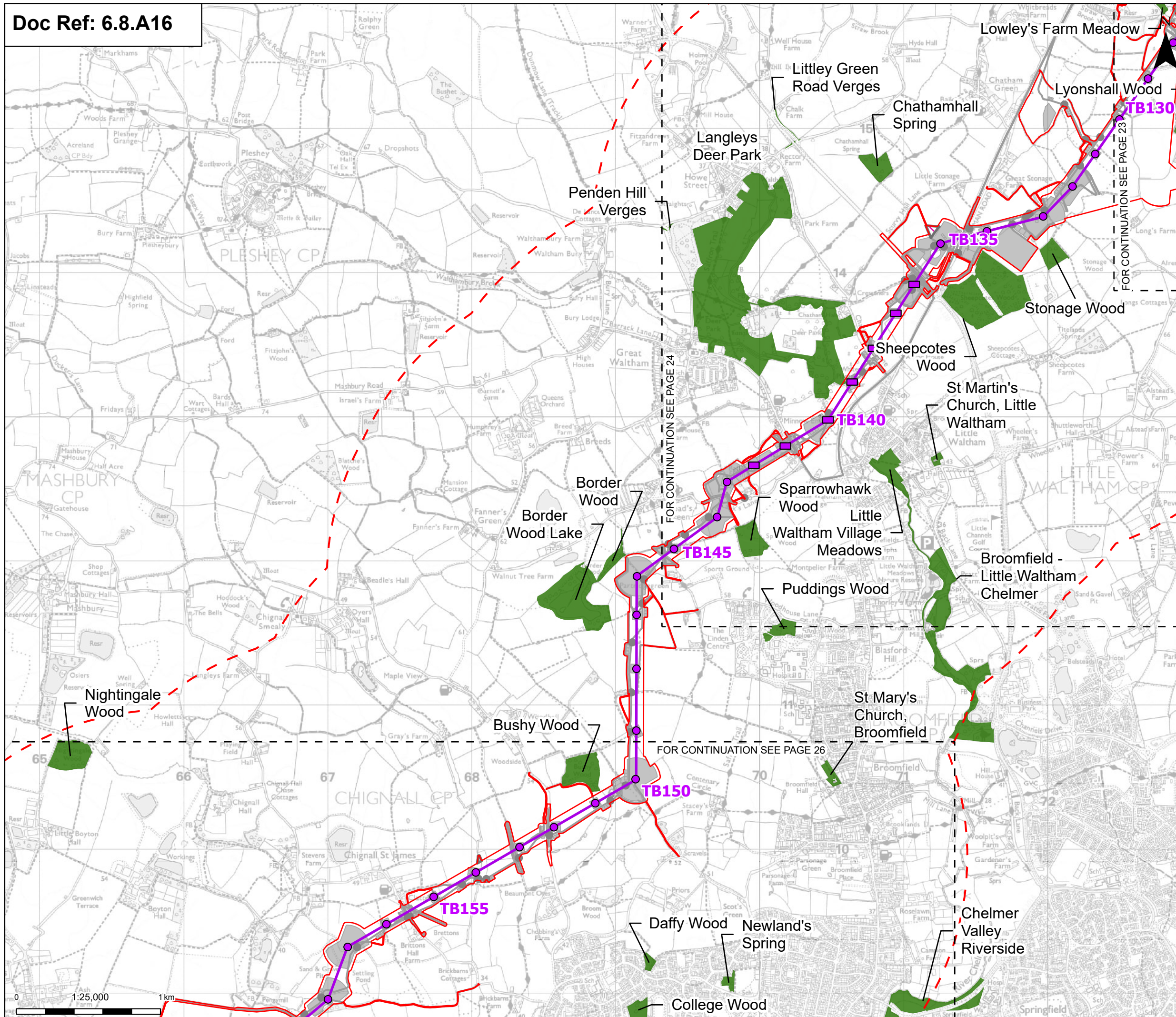

**Order limits**  
 Sheet index outline

**Proposed project design details**

- Proposed low height pylon location
- Proposed standard lattice pylon location
- Proposed overhead line alignment
- Environmental mitigation
- Other temporary and permanent construction and operational works

**Discipline specific constraints**

- 2 km Study Area
- Local wildlife sites

Note: The proposed overhead line alignment and proposed underground cable alignment together comprise the alignment. For further details regarding the design, please refer to Figures 4.1 (document reference 6.4.F1) and 4.2 (document reference 6.4.F2).

Notes: © Crown copyright and database rights 2025 Ordnance Survey AC000080122. Contains public sector information licensed under the Open Government Licence v3.0, © National Grid UK



Rev	Date	Description	Drawn	Check	Approv
B	May 2026	FOR DCO APPLICATION	NB	AF	KB
A	Aug 2025	FOR DCO APPLICATION	KF	AF	KB

**PROJECT:**  
 nationalgrid Norwich to Tilbury

Planning Inspectorate App Number: EN020027  
 Regulation 5(2)(a)&(l)(i)

Title:  
 Figure A8.16.3 Ecology and Biodiversity – Non-Statutory Designated Sites for Biodiversity  
 Page 25 of 31

Designed	R. Booth	Date	May 26
Drawn	N. Banu	Date	May 26
Checked	A. Fell	Date	May 26
Approved	K. Burrows	Date	May 26
Scale:	1:25,000	Datum:	AOD
Original Size:	A3	Grid:	OS
Suitability Code:	A2	Project Number:	10059280

Suitability Description:  
 Accepted as Concept Stage

Drawing Number:  
 10059280-ARC-EBD-ZZ-DR-ZZ-00407

Revision:  
 B

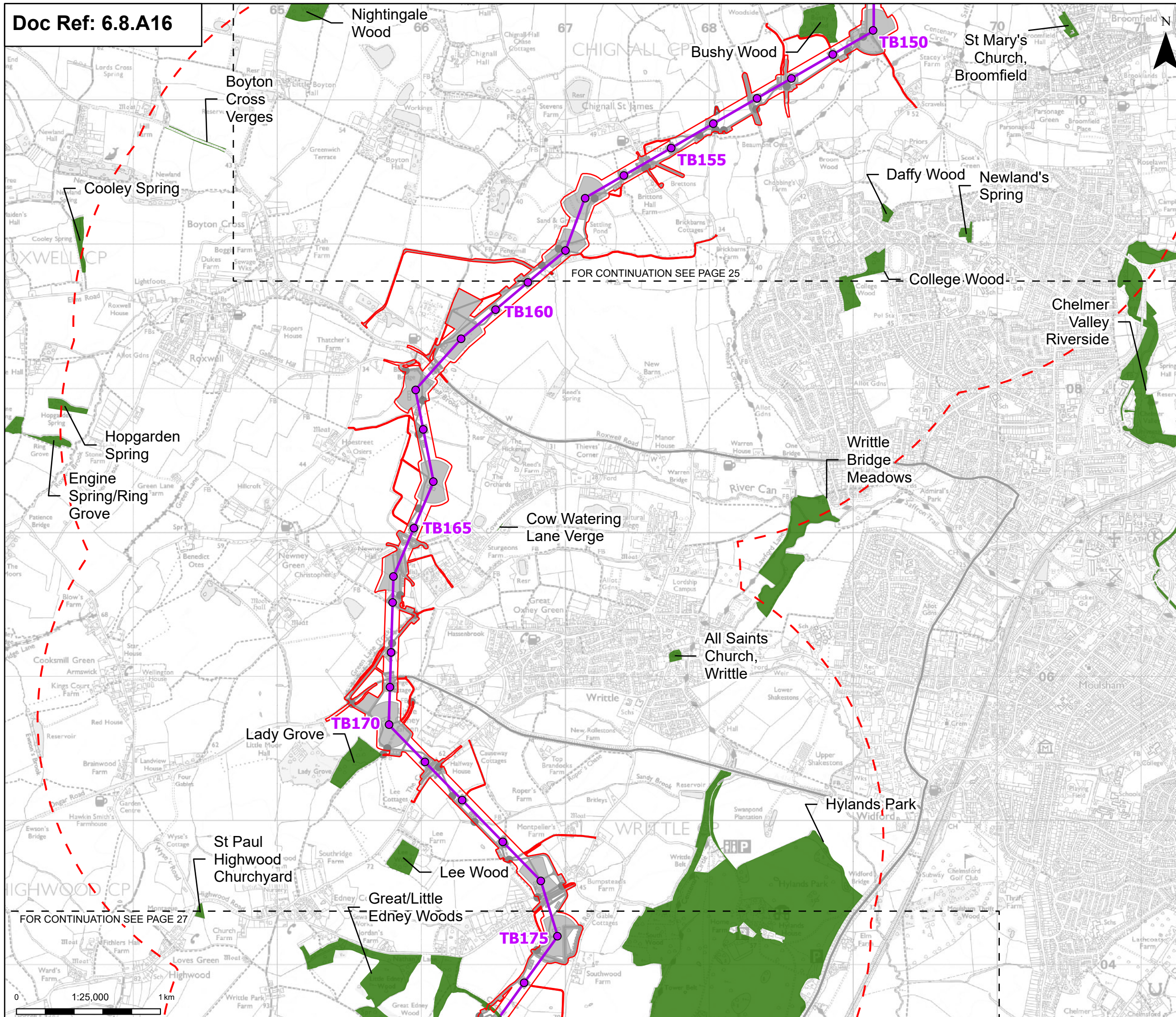

**Order limits**  
 [Red dashed line symbol] Order limits  
 [Black dashed line symbol] Sheet index outline

**Proposed project design details**  
 [Purple dot symbol] Proposed standard lattice pylon location  
 [Purple line symbol] Proposed overhead line alignment  
 [Grey hatched area symbol] Environmental mitigation  
 [Grey solid area symbol] Other temporary and permanent construction and operational works

**Discipline specific constraints**  
 [Red dashed line symbol] 2 km Study Area  
 [Green solid area symbol] Local wildlife sites

Note: The proposed overhead line alignment and proposed underground cable alignment together comprise the alignment. For further details regarding the design, please refer to Figures 4.1 (document reference 6.4.F1) and 4.2 (document reference 6.4.F2).

Notes: © Crown copyright and database rights 2025 Ordnance Survey AC000080122. Contains public sector information licensed under the Open Government Licence v3.0, © National Grid UK



Rev	Date	Description	Drawn	Check	Approv
B	May 2026	FOR DCO APPLICATION	NB	AF	KB
A	Aug 2025	FOR DCO APPLICATION	KF	AF	KB

**PROJECT:**  
 nationalgrid Norwich to Tilbury

Planning Inspectorate App Number: EN020027  
 Regulation 5(2)(a)&(l)(i)

Title:  
 Figure A8.16.3 Ecology and Biodiversity – Non-Statutory Designated Sites for Biodiversity  
 Page 26 of 31

Designed	R. Booth	Date	May 26
Drawn	N. Banu	Date	May 26
Checked	A. Fell	Date	May 26
Approved	K. Burrows	Date	May 26
Scale:	1:25,000	Datum:	AOD
Original Size:	A3	Grid:	OS
Suitability Code:	A2	Project Number:	10059280

Suitability Description:  
 Accepted as Concept Stage

Drawing Number:  
 10059280-ARC-EBD-ZZ-DR-ZZ-00407

Revision:  
 B

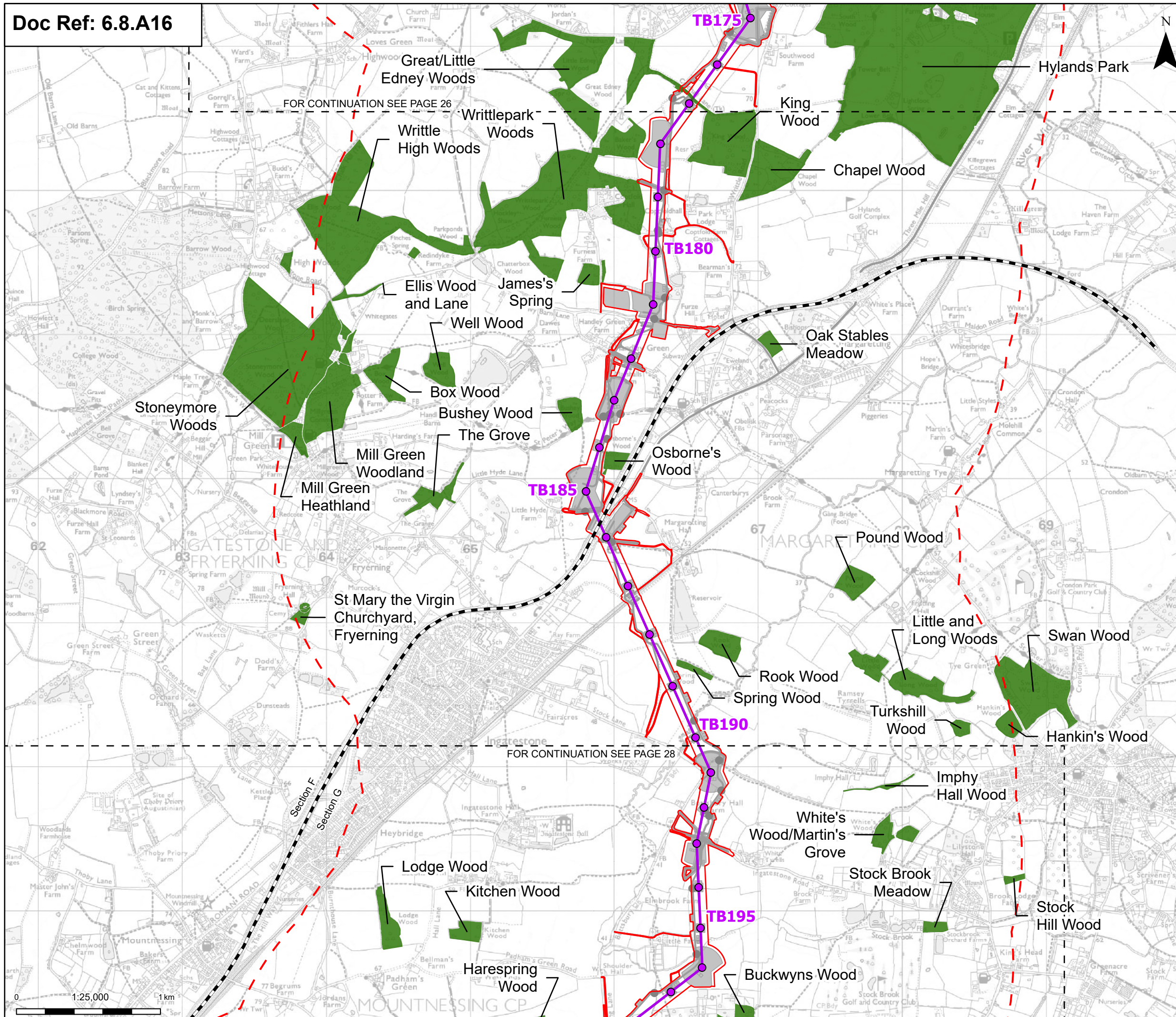

**Order limits**  
 - Sheet index outline  
 - Project sections

**Proposed project design details**  
 - Proposed standard lattice pylon location  
 - Proposed overhead line alignment  
 - Environmental mitigation  
 - Other temporary and permanent construction and operational works

**Discipline specific constraints**  
 - 2 km Study Area  
 - Local wildlife sites

Note: The proposed overhead line alignment and proposed underground cable alignment together comprise the alignment. For further details regarding the design, please refer to Figures 4.1 (document reference 6.4.F1) and 4.2 (document reference 6.4.F2).

Notes: © Crown copyright and database rights 2025 Ordnance Survey AC000808122. Contains public sector information licensed under the Open Government Licence v3.0, © National Grid UK

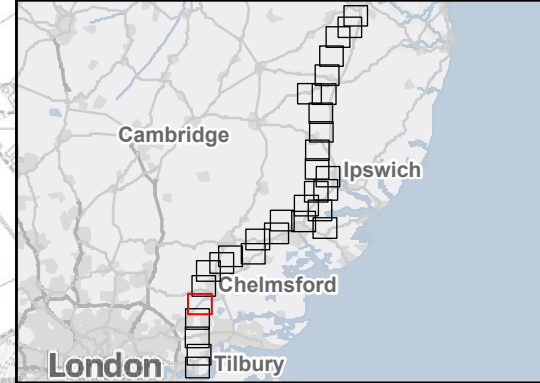

Rev	Date	Description	Drawn	Check	Approv
B	May 2026	FOR DCO APPLICATION	NB	AF	KB
A	Aug 2025	FOR DCO APPLICATION	KF	AF	KB

**PROJECT:**  
 nationalgrid Norwich to Tilbury

Planning Inspectorate App Number: EN020027  
 Regulation 5(2)(a)&(1)(i)

Title:  
 Figure A8.16.3 Ecology and Biodiversity – Non-Statutory Designated Sites for Biodiversity  
 Page 27 of 31

Designed	R. Booth	Date	May 26
Drawn	N. Banu	Date	May 26
Checked	A. Fell	Date	May 26
Approved	K. Burrows	Date	May 26
Scale:	1:25,000	Datum:	AOD
Original Size:	A3	Grid:	OS
Suitability Code:	A2	Project Number:	10059280

Suitability Description:  
 Accepted as Concept Stage

Drawing Number:  
 10059280-ARC-EBD-ZZ-DR-ZZ-00407

Revision:  
 B

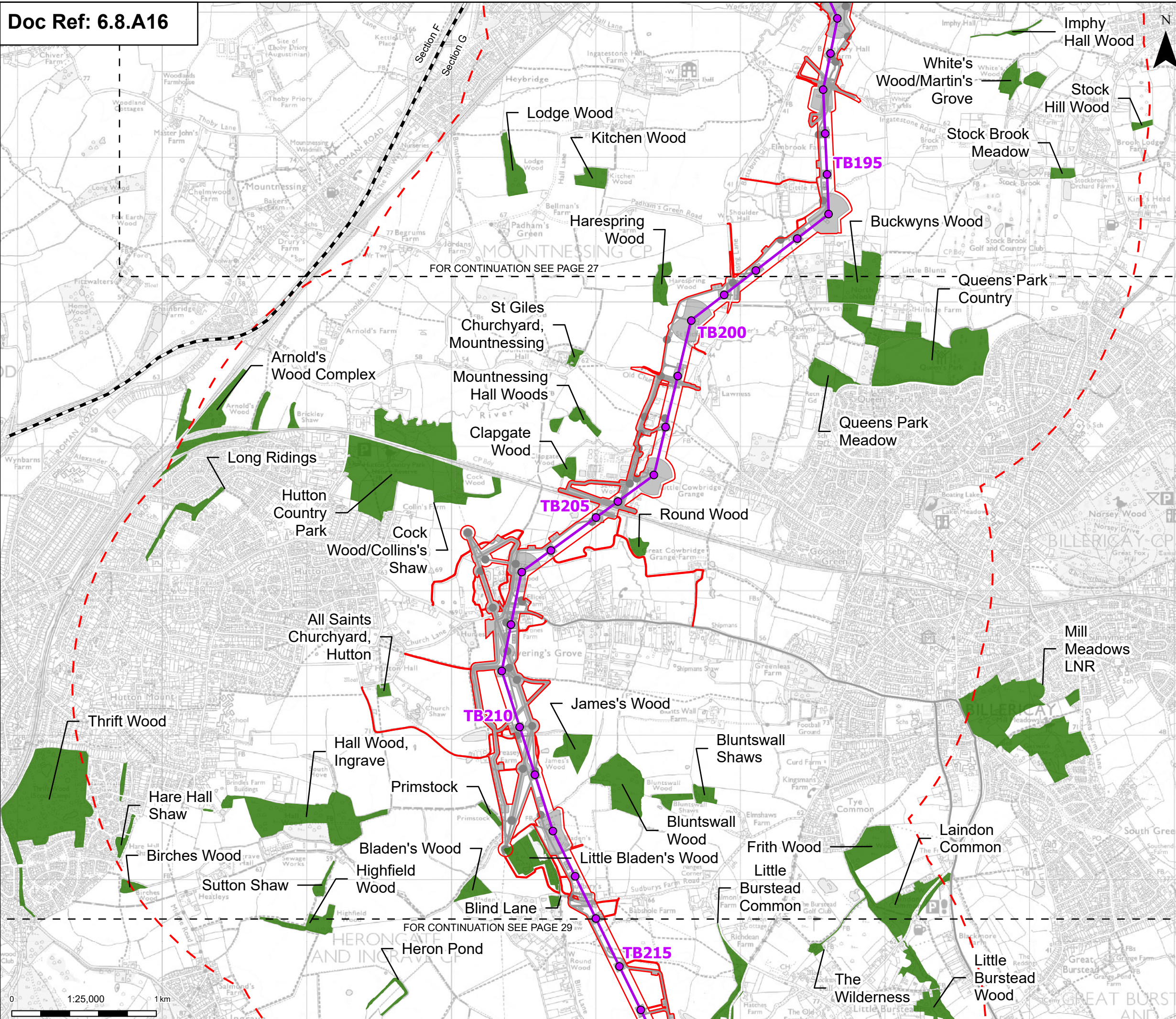

**Order limits**  
 Sheet index outline  
 Project sections

**Proposed project design details**  
 Proposed standard lattice pylon location  
 Proposed overhead line alignment  
 Environmental mitigation  
 Other temporary and permanent construction and operational works

**Discipline specific constraints**  
 2 km Study Area  
 Local wildlife sites

Note: The proposed overhead line alignment and proposed underground cable alignment together comprise the alignment. For further details regarding the design, please refer to Figures 4.1 (document reference 6.4.F1) and 4.2 (document reference 6.4.F2).

Notes: © Crown copyright and database rights 2025 Ordnance Survey AC000080122. Contains public sector information licensed under the Open Government Licence v3.0, © National Grid UK

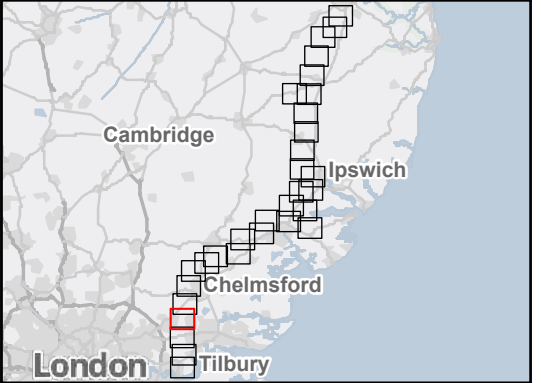

Rev	Date	Description	Drawn	Check	Approv
B	May 2026	FOR DCO APPLICATION	NB	AF	KB
A	Aug 2025	FOR DCO APPLICATION	KF	AF	KB

PROJECT:  
**nationalgrid** Norwich to Tilbury

Planning Inspectorate App Number: EN020027  
 Regulation 5(2)(a)&(1)(i)

Title:  
 Figure A8.16.3 Ecology and Biodiversity – Non-Statutory Designated Sites for Biodiversity  
 Page 28 of 31

Designed	R. Booth	Date	May 26
Drawn	N. Banu	Date	May 26
Checked	A. Fell	Date	May 26
Approved	K. Burrows	Date	May 26
Scale:	1:25,000	Datum:	AOD
Original Size:	A3	Grid:	OS
Suitability Code:	A2	Project Number:	10059280

Suitability Description:  
 Accepted as Concept Stage

Drawing Number: 10059280-ARC-EBD-ZZ-DR-ZZ-00407	Revision: B
--	----------------

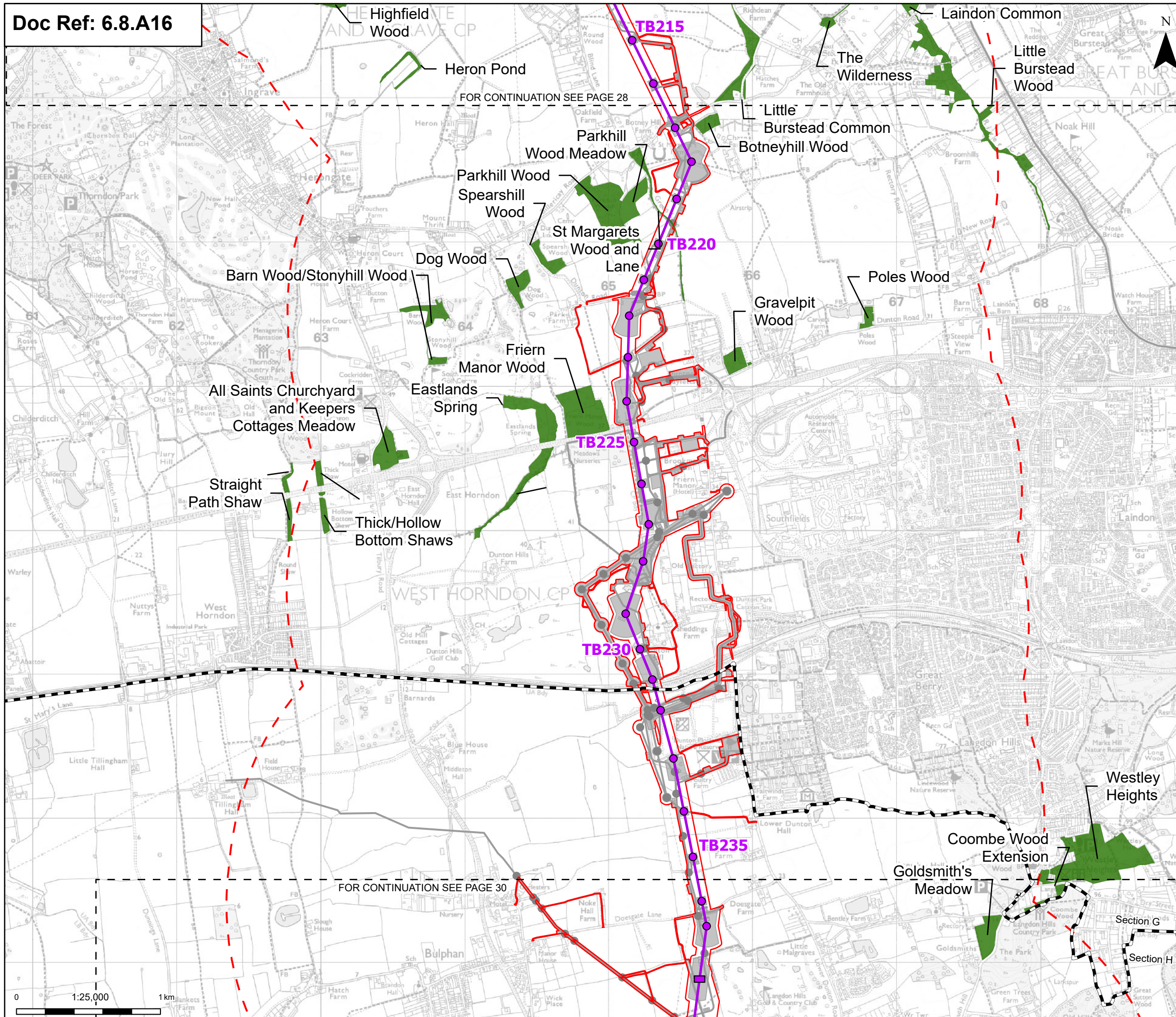

**Order limits**

- Order limits
- Sheet index outline
- Project sections

**Proposed project design details**

- Proposed low height pylon location
- Proposed standard lattice pylon location
- Proposed overhead line alignment
- Environmental mitigation
- Other temporary and permanent construction and operational works

**Discipline specific constraints**

- 2 km Study Area
- Local wildlife sites

Note: The proposed overhead line alignment and proposed underground cable alignment together comprise the alignment. For further details regarding the design, please refer to Figures 4.1 (document reference 6.4.F1) and 4.2 (document reference 6.4.F2).

Notes: © Crown copyright and database rights 2025 Ordnance Survey AC000080122. Contains public sector information licensed under the Open Government Licence v3.0, © National Grid UK



B	May 2026	FOR DCO APPLICATION	NB	AF	KB
A	Aug 2025	FOR DCO APPLICATION	KF	AF	KB
Rev	Date	Description	Drawn	Check	Approv

PROJECT:  
**nationalgrid** Norwich to Tilbury

Planning Inspectorate App Number: EN020027  
 Regulation 5(2)(a)&(l)(i)

Title:  
 Figure A8.16.3 Ecology and Biodiversity – Non-Statutory Designated Sites for Biodiversity  
 Page 29 of 31

Designed	R. Booth	Date	May 26
Drawn	N. Banu	Date	May 26
Checked	A. Fell	Date	May 26
Approved	K. Burrows	Date	May 26
Scale:	1:25,000	Datum:	AOD
Original Size:	A3	Grid:	OS
Suitability Code:	A2	Project Number:	10059280

Suitability Description:  
 Accepted as Concept Stage

Drawing Number:  
 10059280-ARC-EBD-ZZ-DR-ZZ-00407

Revision:  
 B

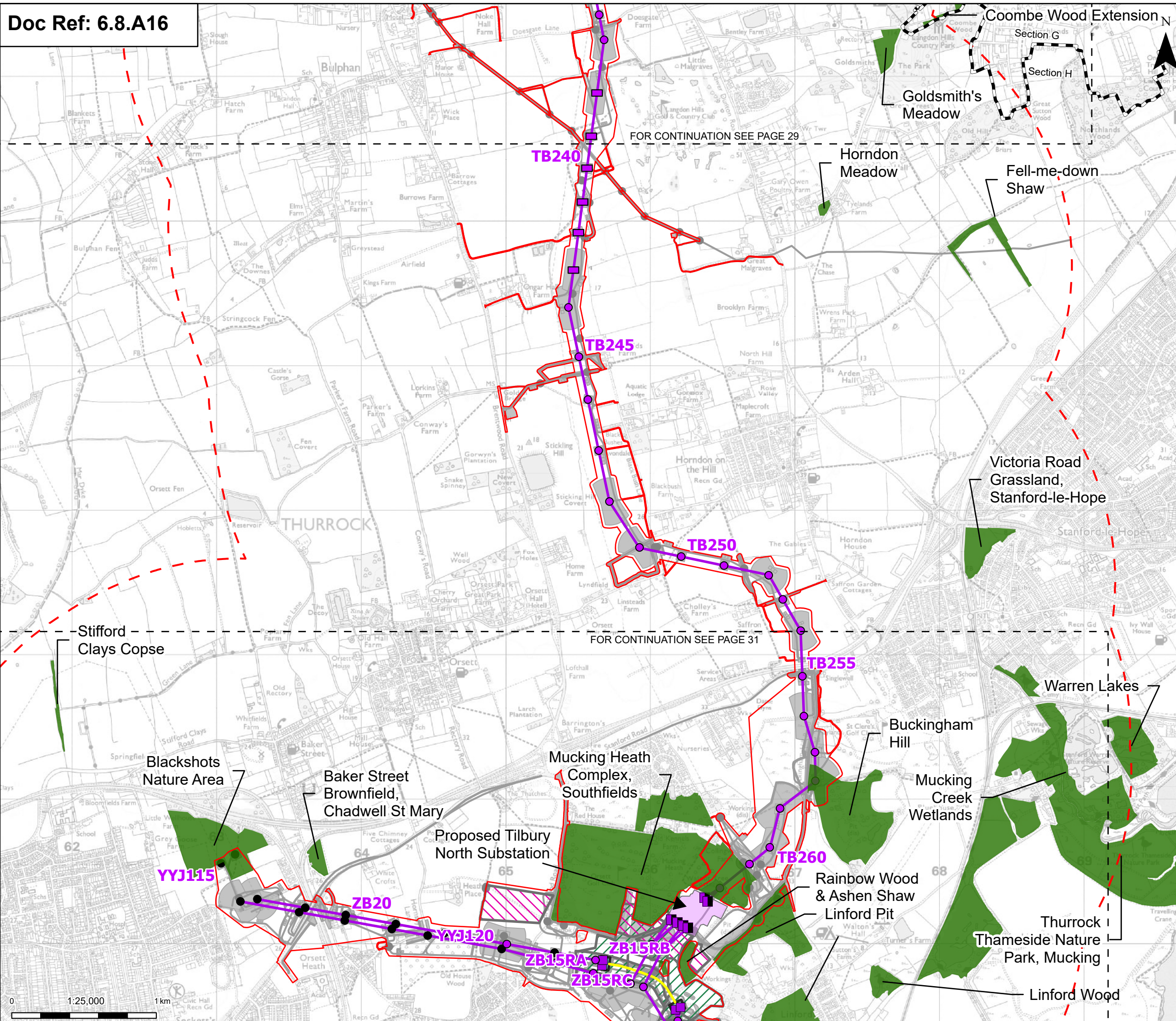

**Order limits**  
 Sheet index outline  
 Project sections

**Proposed project design details**

- Proposed full line tension gantry
- Proposed low duty gantry
- Proposed low height pylon location
- Existing pylon (modify)
- Proposed standard lattice pylon location
- Proposed overhead line alignment
- Proposed underground cable alignment
- Proposed Tilbury North Substation
- Proposed cable sealing end compound (CSEC)
- Environmental area
- Environmental mitigation
- Other temporary and permanent construction and operational works

**Discipline specific constraints**

- 2 km Study Area
- Local wildlife sites

Note: The proposed overhead line alignment and proposed underground cable alignment together comprise the alignment. For further details regarding the design, please refer to Figures 4.1 (document reference 6.4.F1) and 4.2 (document reference 6.4.F2).

Notes: © Crown copyright and database rights 2025 Ordnance Survey AC000080122. Contains public sector information licensed under the Open Government Licence v3.0, © National Grid UK

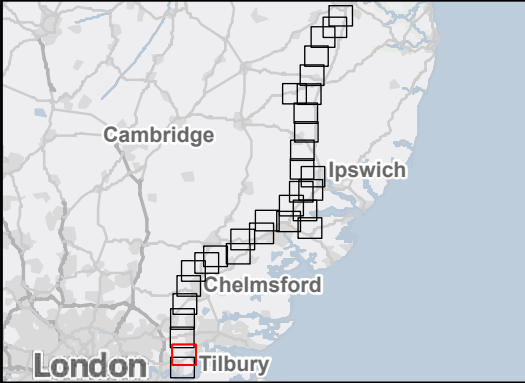

Rev	Date	Description	Drawn	Check	Approv
B	May 2026	FOR DCO APPLICATION	NB	AF	KB
A	Aug 2025	FOR DCO APPLICATION	KF	AF	KB

**PROJECT:**  
 nationalgrid Norwich to Tilbury

Planning Inspectorate App Number: EN020027  
 Regulation 5(2)(a)&(l)(i)

**Title:**  
 Figure A8.16.3 Ecology and Biodiversity – Non-Statutory Designated Sites for Biodiversity  
 Page 30 of 31

Designed	R. Booth	Date	May 26
Drawn	N. Banu	Date	May 26
Checked	A. Fell	Date	May 26
Approved	K. Burrows	Date	May 26
Scale:	1:25,000	Datum:	AOD
Original Size:	A3	Grid:	OS
Suitability Code:	A2	Project Number:	10059280

Accepted as Concept Stage

Drawing Number: 10059280-ARC-EBD-ZZ-DR-ZZ-00407  
 Revision: B

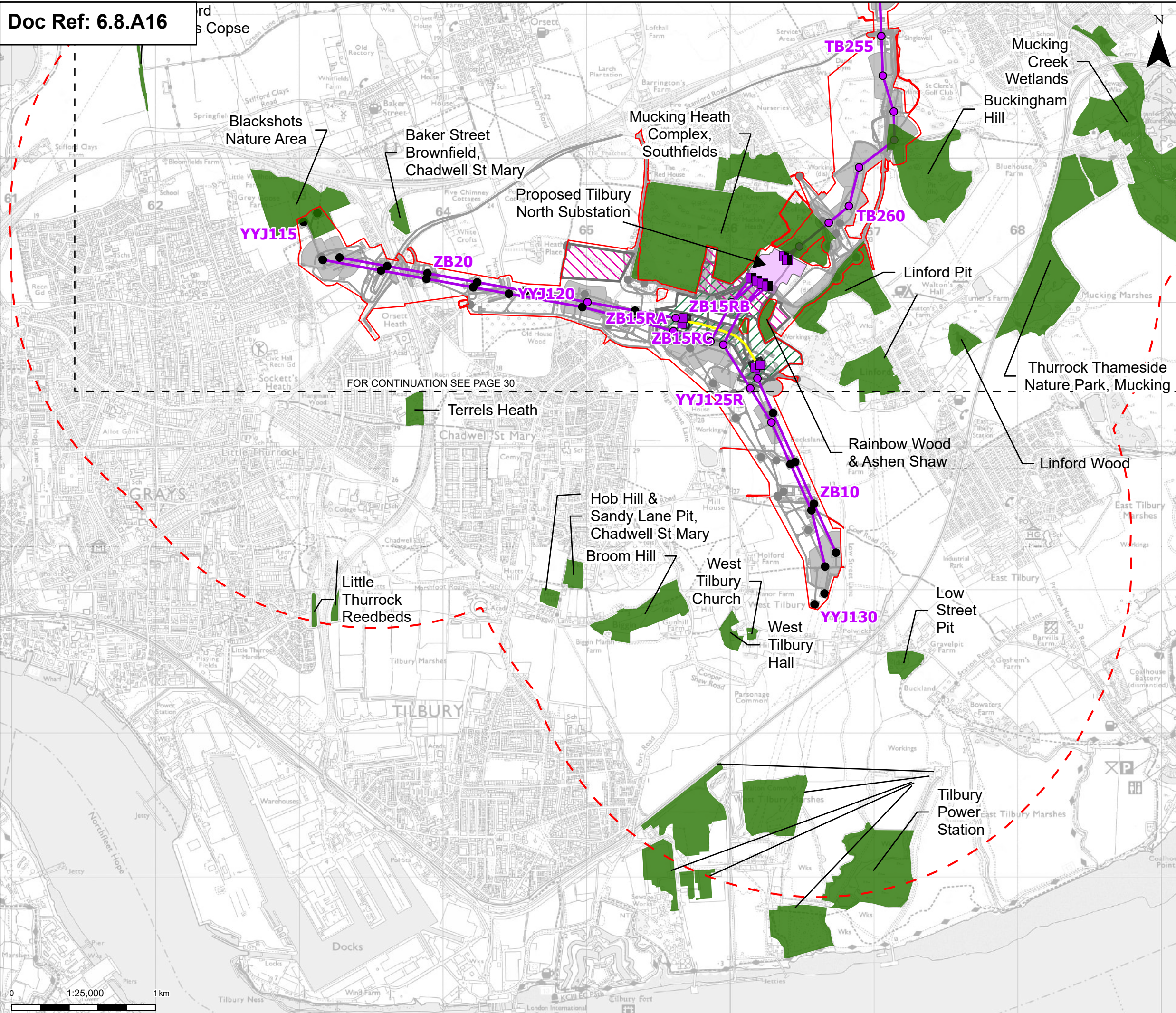

- Order limits
  - Sheet index outline
  - Proposed project design details**
  - Proposed full line tension gantry
  - Proposed low duty gantry
  - Existing pylon (modify)
  - Proposed standard lattice pylon location
  - Proposed overhead line alignment
  - Proposed underground cable alignment
  - Proposed Tilbury North Substation
  - Proposed cable sealing end compound (CSEC)
  - Environmental area
  - Environmental mitigation
  - Other temporary and permanent construction and operational works
  - Discipline specific constraints**
  - 2 km Study Area
  - Local wildlife sites
- Note: The proposed overhead line alignment and proposed underground cable alignment together comprise the alignment. For further details regarding the design, please refer to Figures 4.1 (document reference 6.4.F1) and 4.2 (document reference 6.4.F2).

Notes: © Crown copyright and database rights 2025 Ordnance Survey AC000080122. Contains public sector information licensed under the Open Government Licence v3.0, © National Grid UK

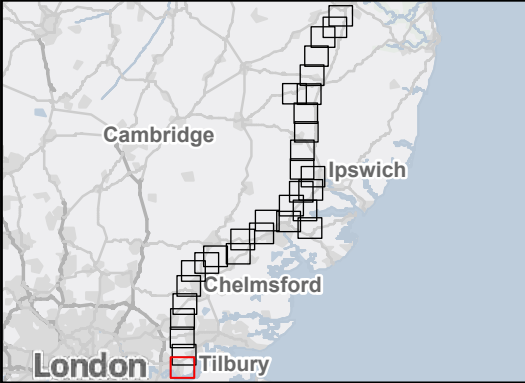

Rev	Date	Description	Drawn	Check	Approv
B	May 2026	FOR DCO APPLICATION	NB	AF	KB
A	Aug 2025	FOR DCO APPLICATION	KF	AF	KB

PROJECT:  
nationalgrid Norwich to Tilbury

Planning Inspectorate App Number: EN020027  
Regulation 5(2)(a)&(1)(i)

Title:  
Figure A8.16.3 Ecology and Biodiversity – Non-Statutory Designated Sites for Biodiversity  
Page 31 of 31

Designed	R. Booth	Date	May 26
Drawn	N. Banu	Date	May 26
Checked	A. Fell	Date	May 26
Approved	K. Burrows	Date	May 26
Scale:	1:25,000	Datum:	AOD
Original Size:	A3	Grid:	OS
Suitability Code:	A2	Project Number:	10059280

Suitability Description:  
Accepted as Concept Stage

Drawing Number: 10059280-ARC-EBD-ZZ-DR-ZZ-00407	Revision: B
--	----------------

National Grid plc  
National Grid House,  
Warwick Technology Park,  
Gallows Hill, Warwick.  
CV34 6DA United Kingdom

Registered in England and Wales  
No. 4031152  
[nationalgrid.com](http://nationalgrid.com)